

06/09/99

Introduced By: Kent Pullen

Proposed No.: 1999-0302

1
2
3
4
5
6
7
8
9
10
11
12

ORDINANCE NO. **13554**

AN ORDINANCE adopting the revision of voting precincts of King County for the year 1999, and declaring an emergency.

BE IT ORDAINED BY THE COUNCIL OF KING COUNTY:

SECTION 1. Pursuant to K.C.C. 1.12.010E and RCW 29.04.040, the 1999 revisions and alterations to the King County voting precincts as contained in the attachment to this ordinance are adopted and shall constitute an amendment to the official list of county voting precincts maintained by the records and elections division.

SECTION 2. The county council finds as a fact and declares that an emergency exists and that this ordinance is necessary for the immediate preservation of public peace,

1 health or safety or for the support of county government and its existing public institutions.

2 INTRODUCED AND READ for the first time this 7th day of June, 1999.

3 PASSED by a vote of 12 to 0 on this 14th day of June, 1999.

4 KING COUNTY COUNCIL
5 KING COUNTY, WASHINGTON

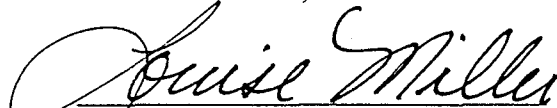
6 
7 Chair

8 ATTEST:

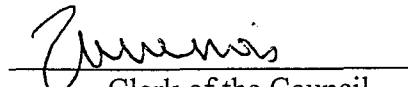
9 
10 Clerk of the Council

11 APPROVED this 21 day of June, 1999.

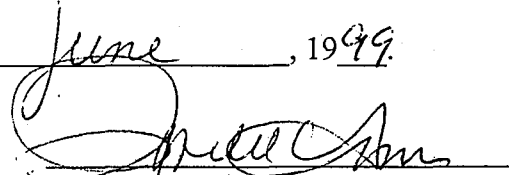
12 
13 King County Executive

14 Attachment: 1999 Voting Precinct Alteration Summary

1999-302

KING COUNTY RECORDS AND ELECTIONS DIVISION

13554

**1999 VOTING PRECINCT ALTERATION
SUMMARY**

List of all King County voting precincts by Council District identifying those which are altered or adjusted.

ATTACHMENT TO ORDINANCE NO. _____

1999 Precinct Alteration Summary

13554

Sorted by KCC

New Code	New or Altered Precinct	LEG	CON	KCC	Code	Old Name	Comment
252	BOT 01-0252	1	1	1	252	BOT 01-0252	
252	BOT 01-0252	1	1	1	2755	BOT 01-2755*	
357	SHL 32-0357	32	7	1	357	SHL 32-0357	
357	SHL 32-0357	32	7	1	35	SHL 32-0035*	
495	HAPPY VALLEY	5	8	3	495	HAPPY VALLEY	
2682	MYSTIC	45	8	3	2682	MYSTIC	
2789	RED 45-2789	45	1	3	2789	RED 45-2789	
2967	RED 45-2967	45	1	3	2967	RED 45-2967	
3390	RED 45-3390	45	1	3	2789	RED 45-2789	
3391	RED 45-3391	45	1	3	2967	RED 45-2967	
3210	SALISH	45	8	3	3210	SALISH	
2450	SAM 05-2450	5	8	3	2450	SAHALEE	N/C
2564	SAM 05-2564	5	8	3	2564	EVANS	N/C
2575	SAM 05-2575	5	8	3	2575	MCGILLICUTTY	N/C
2620	SAM 05-2620	5	8	3	2620	INGLEWOOD HILL	N/C
2684	SAM 05-2684	5	8	3	2684	OMANI	N/C
2726	SAM 05-2726	5	8	3	2726	FIRSTMARK	N/C
2791	SAM 05-2791	5	8	3	2791	SCOTT	N/C
2961	SAM 05-2961	5	8	3	2961	HAMPTON	N/C
2963	SAM 05-2963	5	8	3	2963	LAKESIDE	N/C
3213	SAM 05-3213	5	8	3	3213	DEMERY	N/C
3298	SAM 05-3298	5	8	3	3298	MEAD	N/C
3389	SAM 05-3389	5	8	3	495	HAPPY VALLEY	
2965	SAM 45-2965	45	8	3	2965	ORION	
3216	SAM 45-3216	45	8	3	3216	CIMARRON	N/C
3217	SAM 45-3217	45	8	3	3217	SUFFIELD	N/C
3387	SAM 45-3387	45	8	3	2792	SUSAN	
3388	SAM 45-3388	45	8	3	2682	MYSTIC	
2792	SUSAN	45	8	3	2792	SUSAN	
2792	SUSAN	45	8	3	2965	ORION	
3211	TRILLIUM	45	8	3	3210	SALISH	
3211	TRILLIUM	45	8	3	3211	TRILLIUM	
2956	TUK 11-2956	11	9	5	2956	TUK 11-2956	
3393	TUK 11-3393	11	9	5	2956	TUK 11-2956	
756	M-I 41-0756	41	8	6	756	M-I 41-0756	
756	M-I 41-0756	41	8	6	760	M-I 41-0760*	
2848	PTARMIGAN	41	8	6	2848	PTARMIGAN	
2848	PTARMIGAN	41	8	6	506	HAZEN*	
2815	RNT 47-2815	47	8	6	2815	RNT 47-2815	
3394	RNT 47-3394	47	8	6	2815	RNT 47-2815	
282	CAMELOT	33	9	7	282	CAMELOT	
282	CAMELOT	33	9	7	666	LANCELOT*	
2999	FED 30-2999	30	9	7	2999	FED 30-2999	
3045	FED 30-3045	30	9	7	3045	FED 30-3045	
3392	FED 30-3392	30	9	7	3045	FED 30-3045	
3395	FED 30-3395	30	9	7	2999	FED 30-2999	
32	AQUAVIEW	34	9	8	32	AQUAVIEW	
32	AQUAVIEW	34	9	8	922	QUALHEIM*	

*Abolished

N/C = Name Change

1999 Precinct Alteration Summary

Sorted by KCC

13554

New Code	New or Altered Precinct	LEG	CON	KCC	Code	Old Name	Comment
3396	CANDLEWOOD	5	8	9	2978	WILMA	
2978	WILMA	5	8	9	2978	WILMA	
618	KIR 45-0618	45	1	11	618	KIR 45-0618	
618	KIR 45-0618	45	1	11	617	KIR 45-0617*	
2912	KIR 45-2912	45	1	11	2912	KIR 45-2912	
3397	KIR 45-3397	45	1	11	2912	KIR 45-2912	
3205	DUTHIE HILL	5	8	12	3205	DUTHIE HILL	
3205	DUTHIE HILL	5	8	12	100	BEAVER LAKE	
882	OVERDALE	5	8	12	2937	JENSEN	
882	OVERDALE	5	8	12	882	OVERDALE	
100	SAM 05-0100	5	8	12	100	BEAVER LAKE	
307	SAM 05-0307	5	8	12	307	CHAPEL HILL	N/C
536	SAM 05-0536	5	8	12	536	INGLEWOOD	N/C
816	SAM 05-0816	5	8	12	816	MONOHAN	N/C
909	SAM 05-0909	5	8	12	909	PINE LAKE	N/C
1130	SAM 05-1130	5	8	12	1130	SUNNY HILLS	N/C
2469	SAM 05-2469	5	8	12	2469	WAVERLY	N/C
2491	SAM 05-2491	5	8	12	2491	PINE GROVE	N/C
2690	SAM 05-2690	5	8	12	2690	EDEN	N/C
2693	SAM 05-2693	5	8	12	2693	PINES	N/C
2813	SAM 05-2813	5	8	12	2813	RIDGE	N/C
2937	SAM 05-2937	5	8	12	2937	JENSEN	
2940	SAM 05-2940	5	8	12	2940	SAMANTHA	N/C
2942	SAM 05-2942	5	8	12	2942	FOREST GLEN	N/C
2973	SAM 05-2973	5	8	12	2973	KEMPTON	N/C
3214	SAM 05-3214	5	8	12	3214	SUN RIDGE	N/C
3215	SAM 05-3215	5	8	12	3215	CLAREMONT	N/C
3293	SAM 05-3293	5	8	12	3293	TAMARACK	N/C
3383	SAM 05-3383	5	8	12	2937	JENSEN	
3384	SAM 05-3384	5	8	12	3205	DUTHIE HILL	
3385	SAM 05-3385	5	8	12	100	BEAVER LAKE	
3386	SAM 05-3386	5	8	12	1070	SHANGRI-LA	
1070	SHANGRI-LA	5	8	12	1070	SHANGRI-LA	
1070	SHANGRI-LA	5	8	12	100	BEAVER LAKE	
272	DES 33-0272	33	9	13	272	DES 33-0272	
272	DES 33-0272	33	9	13	372	DES 33-0372*	
3059	SET 33-3059	33	9	13	3059	SET 33-3059	
3060	SET 33-3060	33	9	13	3059	SET 33-3059	
3060	SET 33-3060	33	9	13	3060	SET 33-3060	

* Abolished

N/C = Name Change

PRECINCT ALTERATIONS 1999

The following is a summary of the precinct changes made in the 1999 Precinct Alteration Project:

Total number of precincts involved	66
Name changes only*	29
Precincts altered	42
Precincts added	15
Precincts deleted	8
Net gain/loss of precincts	7
<hr/>	
Total precincts	73

NOTE: Precincts which are within an incorporation or municipal annexation change from a named precinct to a alpha-numeric precinct with the city prefix as the alpha part.

Changes by Council District:

Council District	Altered	Added
1	2	0
2	0	0
3	11	5
4	0	0
5	2	1
6	4	1
7	5	2
8	1	0
9	2	1
10	0	0
11	3	1
12	9	4
13	3	0

13554

**1999 ANNUAL
PRECINCT ALTERATIONS**

**PRECINCT MAPS
DISPLAYING BOUNDARY
CHANGES**

KING COUNTY RECORDS AND ELECTIONS DIVISION

1999 PRECINCT ALTERATION

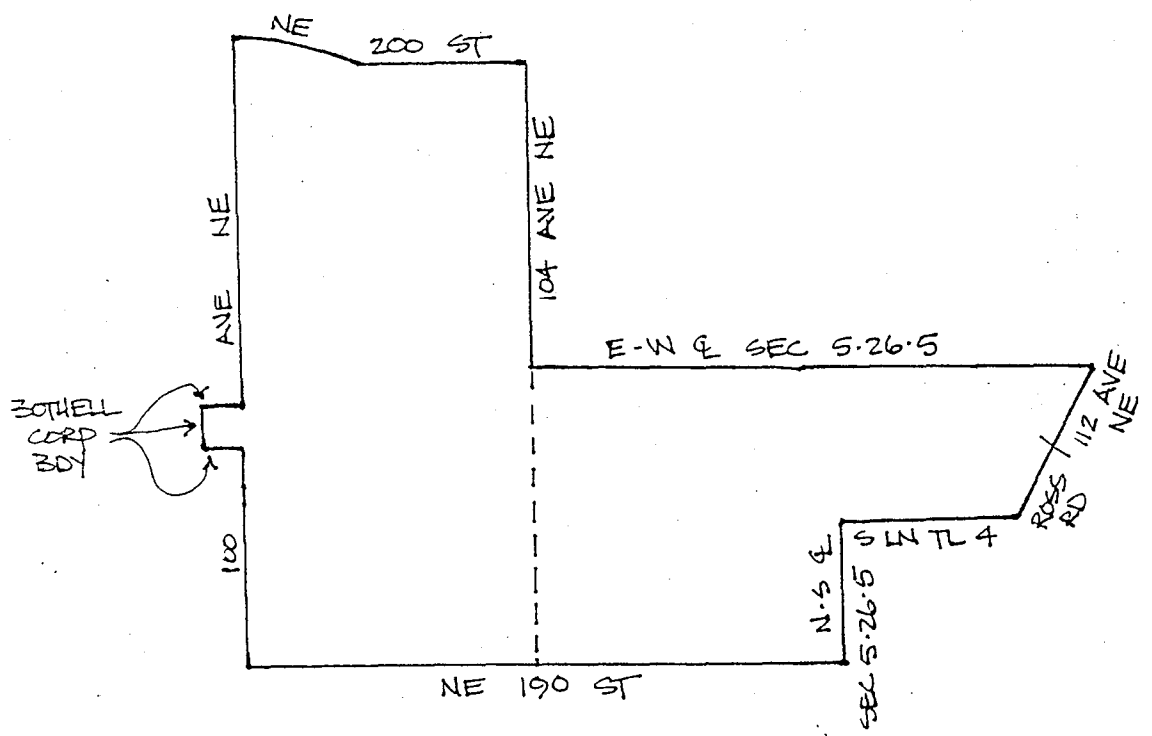

Code	Precinct Name	LG	CG	CC	JU
0252	BOT 01-0252	1	1	1	NE
0252	BOT 01-0252	1	1	1	NE
2755	BOT 01-2755*	1	1	1	NE

Legend:

- Legislative Bdy.
- Congressional Bdy.
- County Council Bdy.
- Proposed Precinct Bdy.
- Existing Precinct Bdy.

Census TR	Kroll Page	Tile	S-T-R
218.01	403		5-26-5

13554

1999 PRECINCT ALTERATION

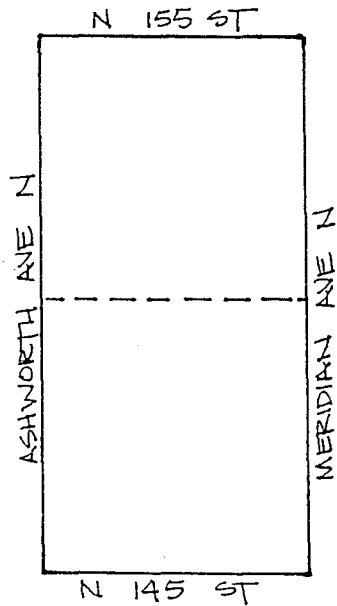

Code	Precinct Name	LG	CG	CC	JU
0357	SHL 32-0357	32	7	1	SH
0357	SHL 32-0357	32	7	1	SH
0035	SHL 32-0035*	32	7	1	SH

Legend:

- Legislative Bdy.
- Congressional Bdy.
- County Council Bdy.
- Proposed Precinct Bdy.
- Existing Precinct Bdy.

Census TR	Kroll Page	Tile	S-F-R
210	214		18-26-4



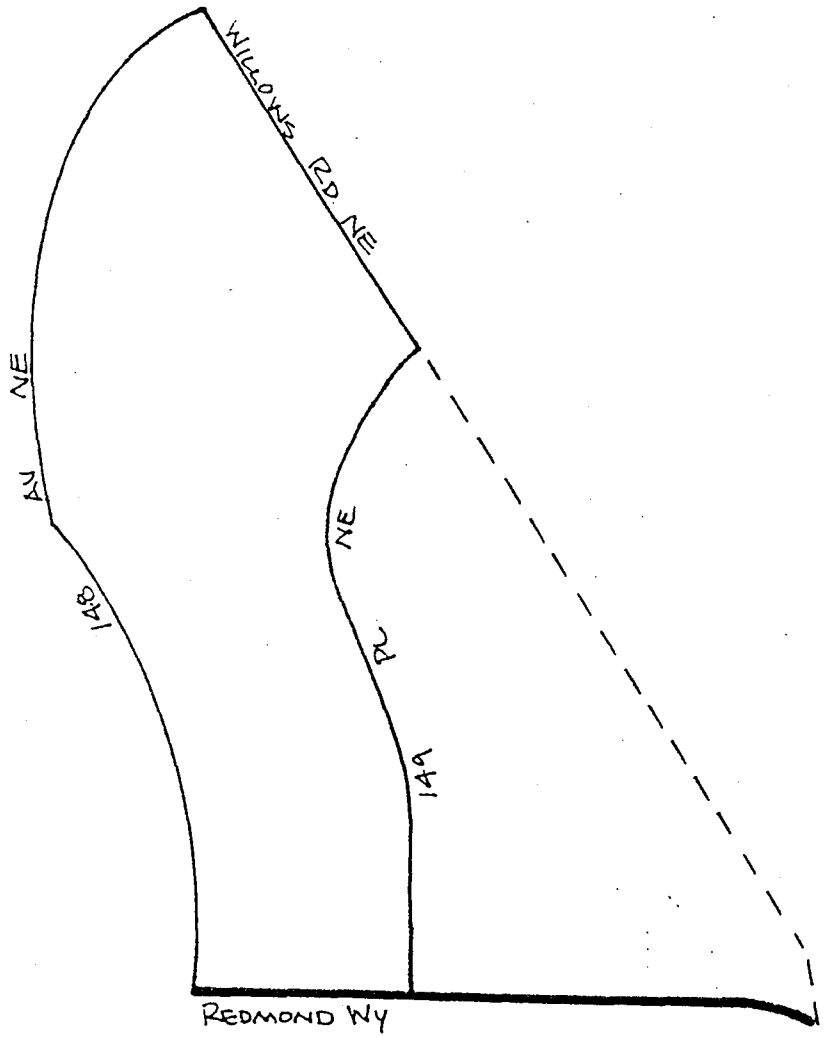

13554



1999 PRECINCT ALTERATION

Code	Precinct Name	LG	CG	CC	JU
2789	RED 45-2789	45	1	3	NE
2789	RED 45-2789	45	1	3	NE

Legend:

-  Legislative Bdy.
-  Congressional Bdy.
-  County Council Bdy.
-  Proposed Precinct Bdy.
-  Existing Precinct Bdy.

Census TR	Kroll Page	Tile	S-T-R
226.02	520		2-25-5

13554

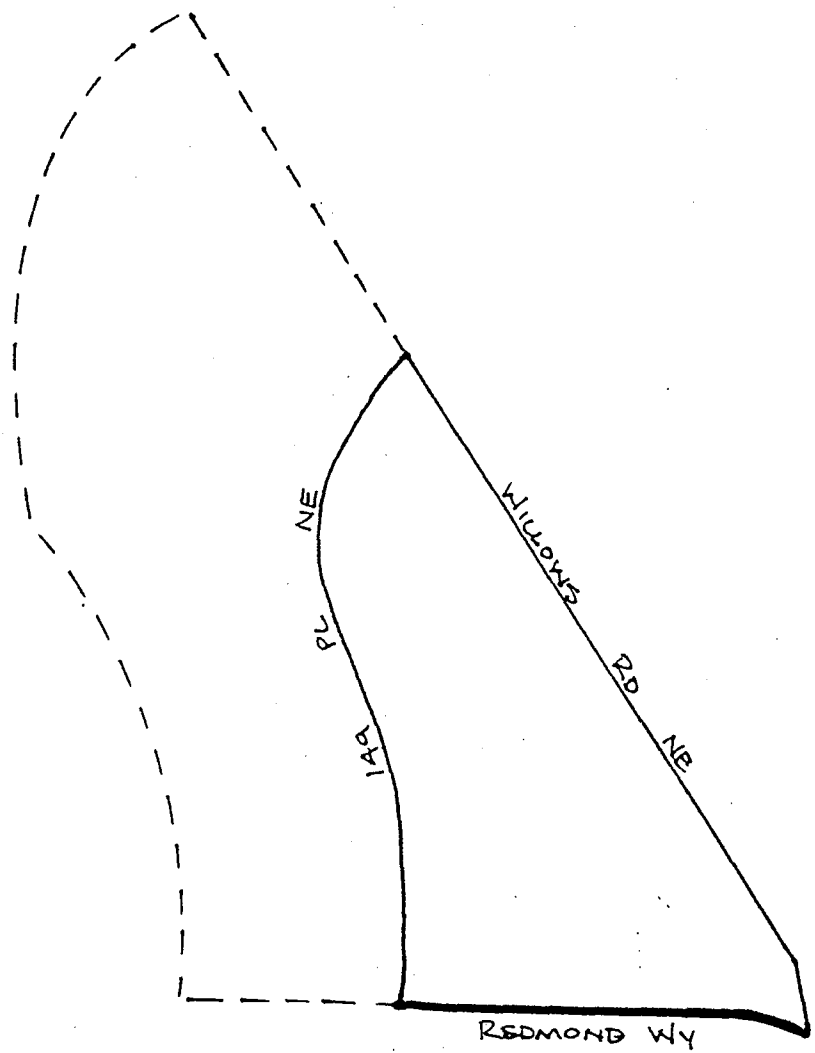

1999 PRECINCT ALTERATION

Code	Precinct Name	LG	CG	CC	JU
3390	RED 45-3390	45	1	3	NE
2789	RED 45-2789	45	1	3	NE

Legend:

- Legislative Bdy.
- Congressional Bdy.
- County Council Bdy.
- Proposed Precinct Bdy.
- Existing Precinct Bdy.





Census TR	Kroll Page	Title	S-T-R
226.02	520		2-25-5

13554

1999 PRECINCT ALTERATION

Code	Precinct Name	LG	CG	CC	RU
3387	SAM 45-3387	45	8	3	NE
2792	SUSAN	45	8	3	NE

Legend:

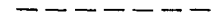
-  Legislative Bdy.
-  Congressional Bdy.
-  County Council Bdy.
-  Proposed Precinct Bdy.
-  Existing Precinct Bdy.

Census TR	Kroll Page	Title	S-F-R
323.05	946		21-25-6

13554

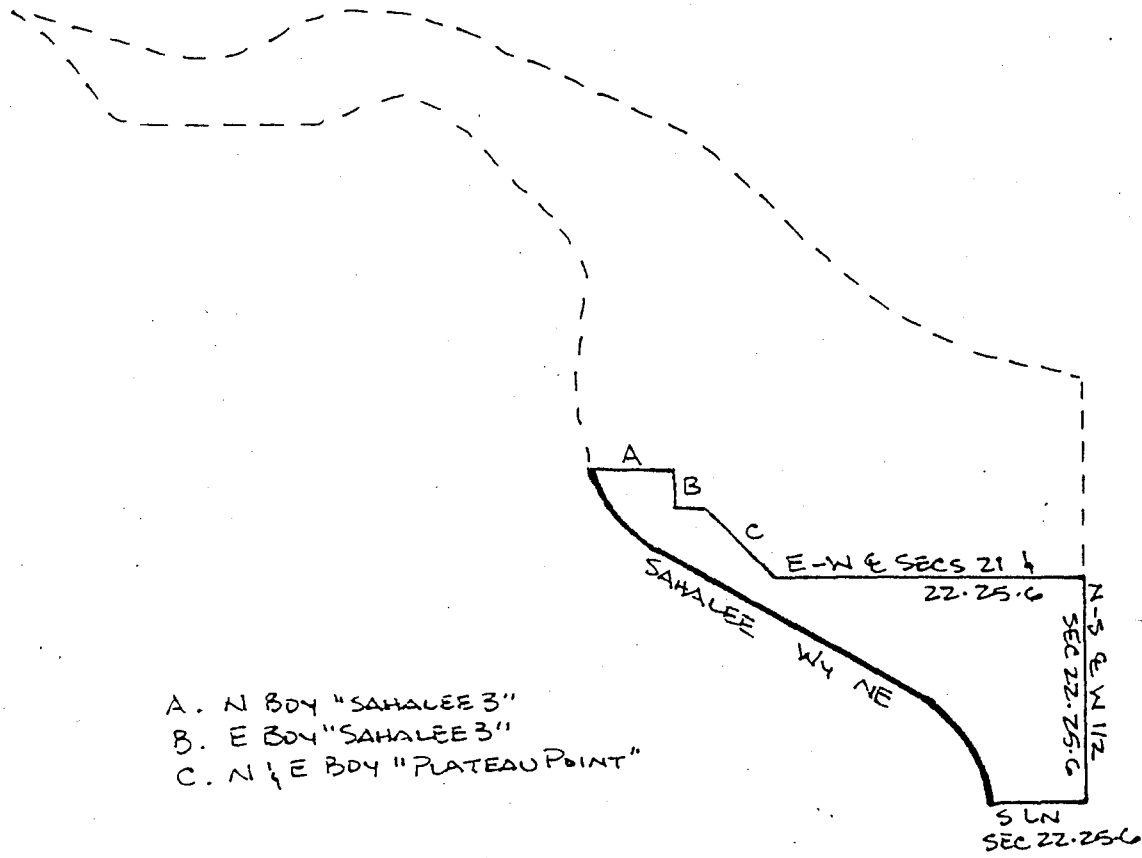

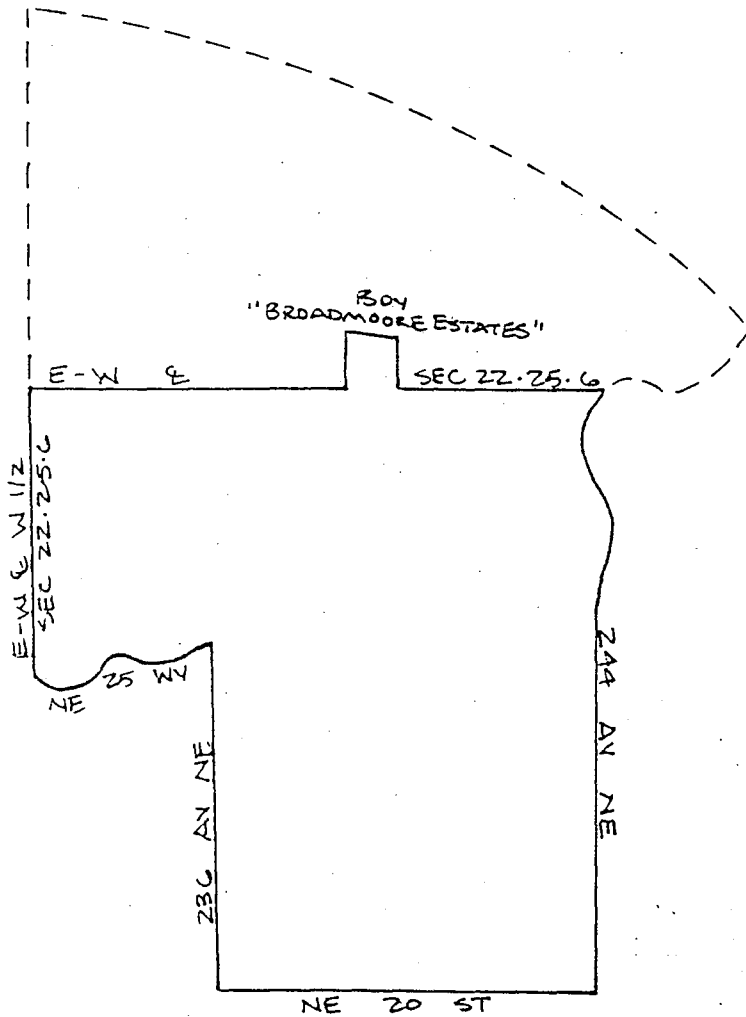

1999 PRECINCT ALTERATION

Code	Precinct Name	LG	CG	CC	JU
2965	SAM 45-2965	45	8	3	NE
2965	ORION	45	8	3	NE

Legend:

- Legislative Bdy.
- Congressional Bdy.
- County Council Bdy.
- Proposed Precinct Bdy.
- Existing Precinct Bdy.

Census TR	Kroll Page	Title	S-T-R
323.05	947		22-25-6

13554

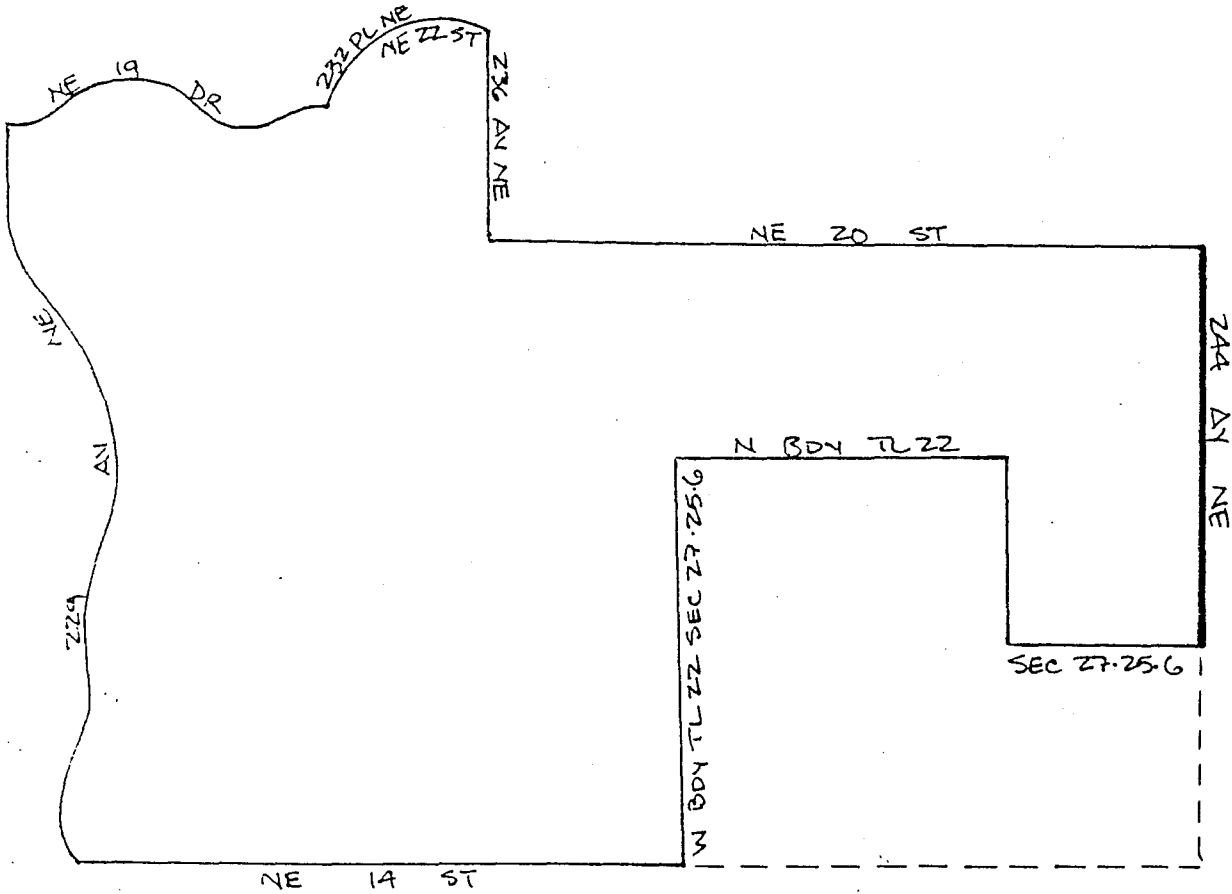

1999 PRECINCT ALTERATION

Code	Precinct Name	LG	CG	CC	JU
3388	SAM 45-3588	45	8	3	NE
2682	MYSTIC	45	8	3	NE

Legend:

- Legislative Bdy.
- Congressional Bdy.
- County Council Bdy.
- Proposed Precinct Bdy.
- Existing Precinct Bdy.

Census TR	Kroll Page	Title	S-F-R
323.05	951		27-25-6

13554

13554

[Empty box]

323.05	951	27.25.6
Census TR	Kroll Page	Title
		S-F-R

Legend:

—————	Legislative Bdy.
•••••	Congressional Bdy.
•••••	County Council Bdy.
-----	Proposed Precinct Bdy.
-----	Existing Precinct Bdy.

Code	Precinct Name	LG	CG	CC	JU
2682	MYSTIC	45	8	3	NE
2682	MYSTIC	45	8	3	NE
2682	MYSTIC	45	8	3	NE

1999
PRECINCT
ALTERATION

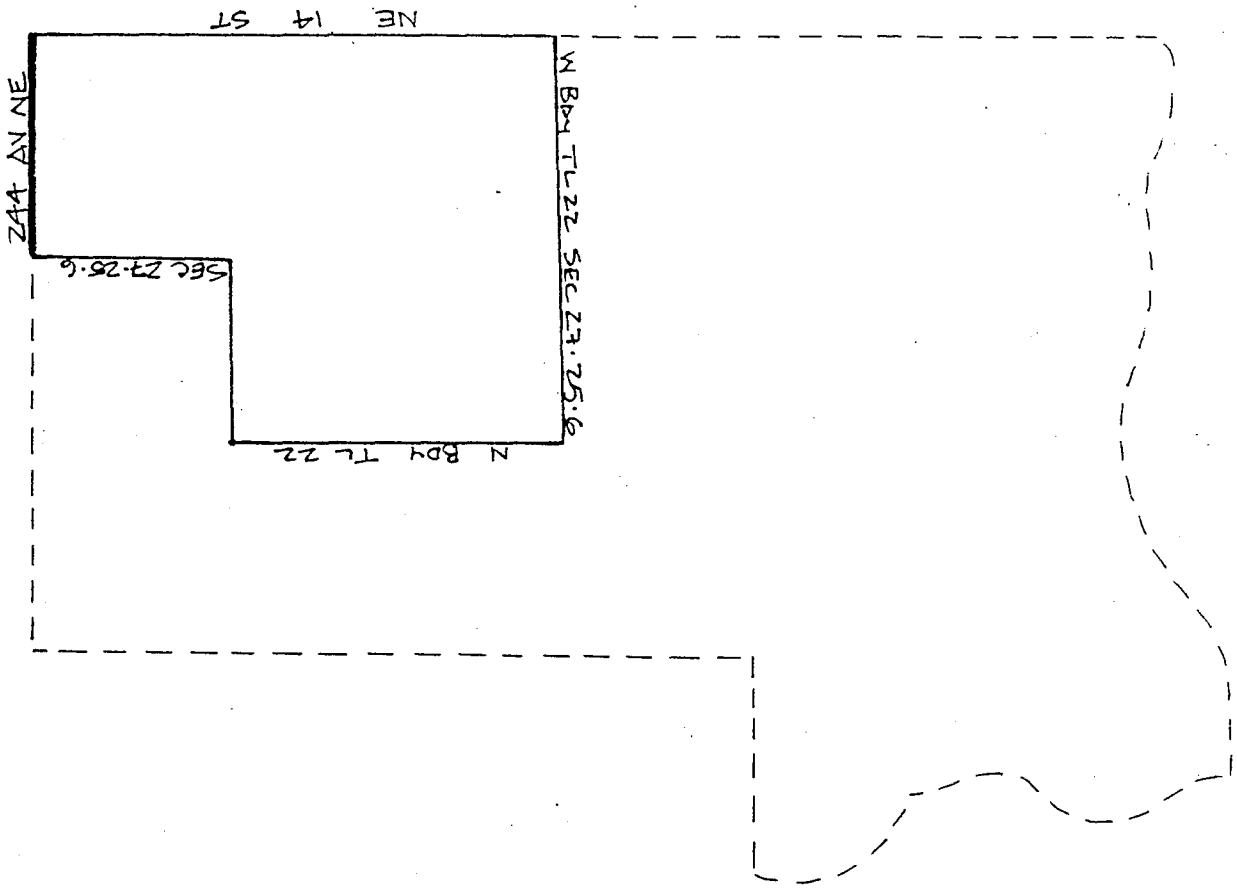

1999 PRECINCT ALTERATION

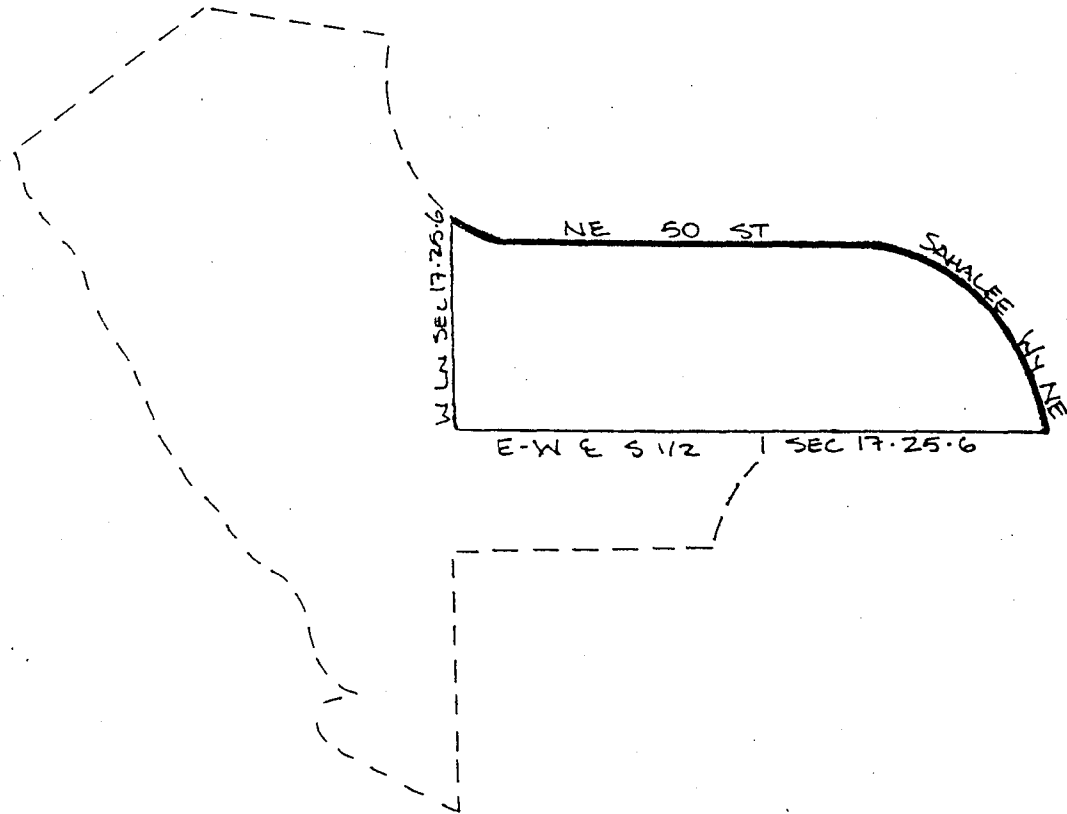

Code	Precinct Name	LG	CG	CC	JU
0495	HAPPY VALLEY	5	8	3	NE
0495	HAPPY VALLEY	5	8	3	NE

Legend:

- Legislative Bdy.
- Congressional Bdy.
- County Council Bdy.
- Proposed Precinct Bdy.
- Existing Precinct Bdy.

Census TR	Kroll Page	Title	S-F-R
323.05	573		17-25-6

13554

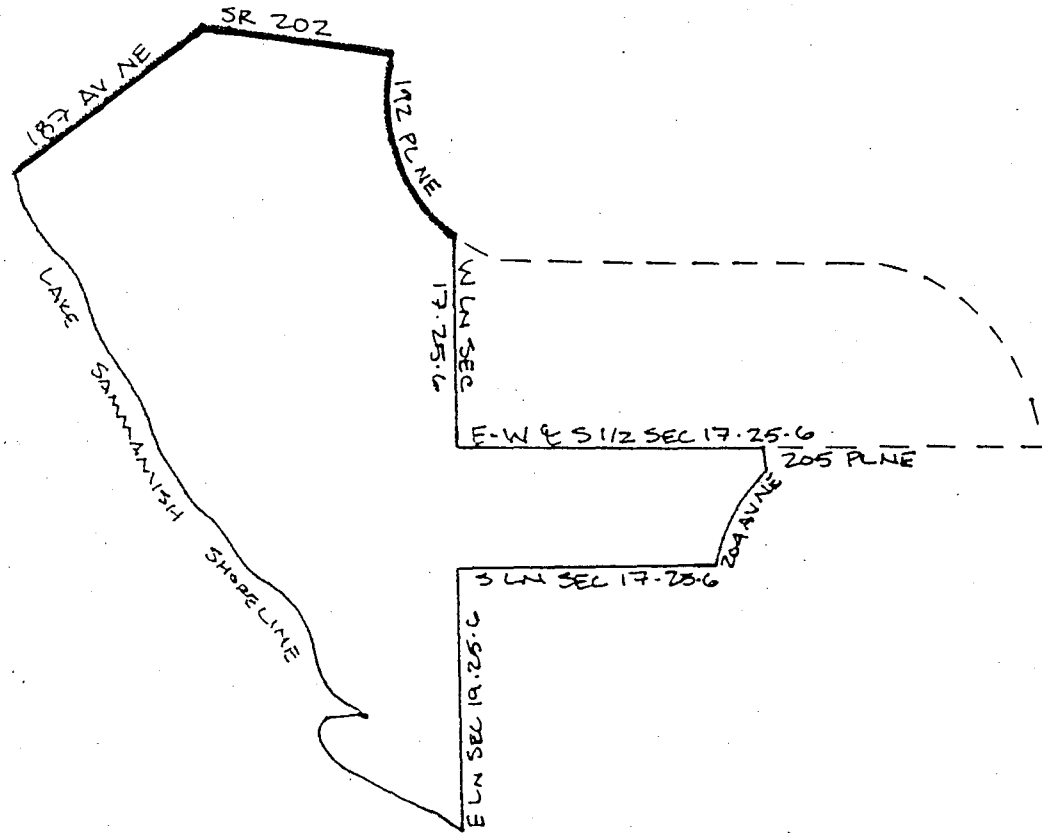

1999 PRECINCT ALTERATION

Code	Precinct Name	LG	CG	CC	JU
3389	SAM 05-3389	5	8	3	NE
0495	HAPPY VALLEY	5	8	3	NE

Legend:

- Legislative Bdy.
- Congressional Bdy.
- County Council Bdy.
- Proposed Precinct Bdy.
- Existing Precinct Bdy.

Census TR	Kroll Page	Tile	S-T-R
323.05	530		18-25-6

13554

1999 PRECINCT ALTERATION

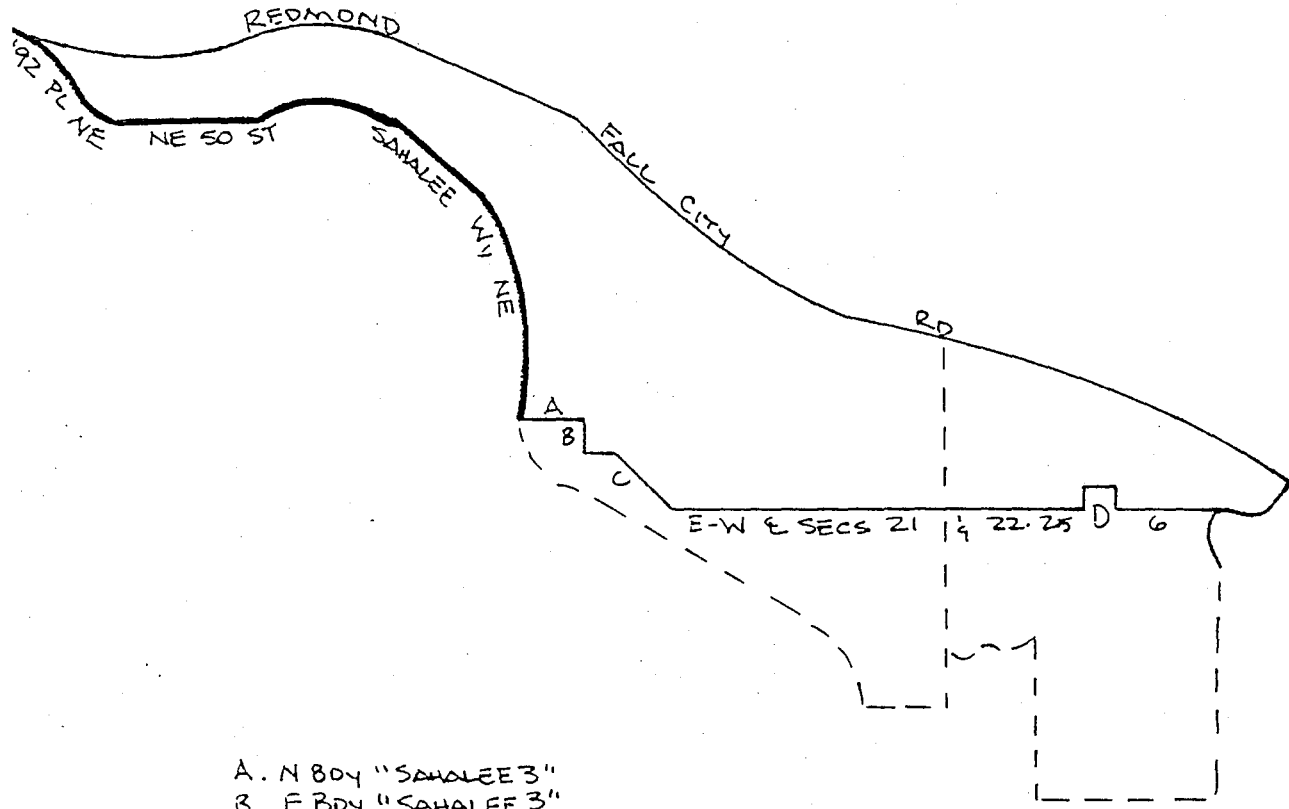

- A. N Bdy "SAHALEE 3"
- B. E Bdy "SAHALEE 3"
- C. N & E Bdy "PLATEAU POINT"
- D. Bdy "BROADMOORE ESTATES"

Code	Precinct Name	LG	CG	CC	JU
2792	SUSAN	45	8	3	NE
2792	SUSAN	45	8	3	NE
2905	ORION	45	8	3	NE

Legend:

- Legislative Bdy.
- Congressional Bdy.
- County Council Bdy.
- Proposed Precinct Bdy.
- Existing Precinct Bdy.

Census TR	Kroll Page	Title	S-T-R
323.05	530		18.25.6

13254

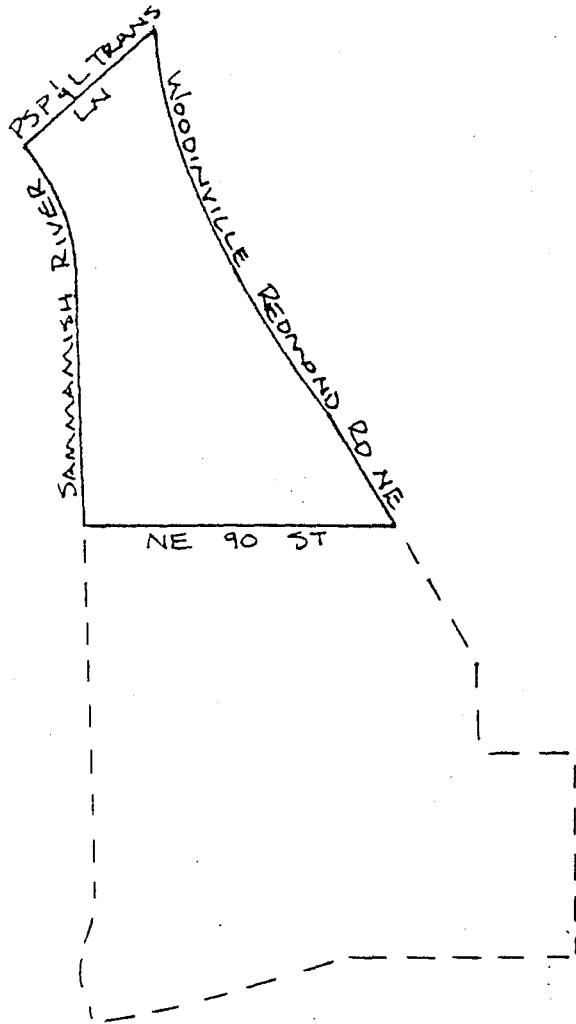

1999 PRECINCT ALTERATION

Code	Precinct Name	LG	CG	CC	JU
3391	RED 45-3391	45	1	3	NE
2967	RED 45-2967	45	1	3	NE

Legend:

	Legislative Bdy.
	Congressional Bdy.
	County Council Bdy.
	Proposed Precinct Bdy.
	Existing Precinct Bdy.

Census TR	Kroll Page	Title	S-T-R
323.09	520		2.25.5

13554

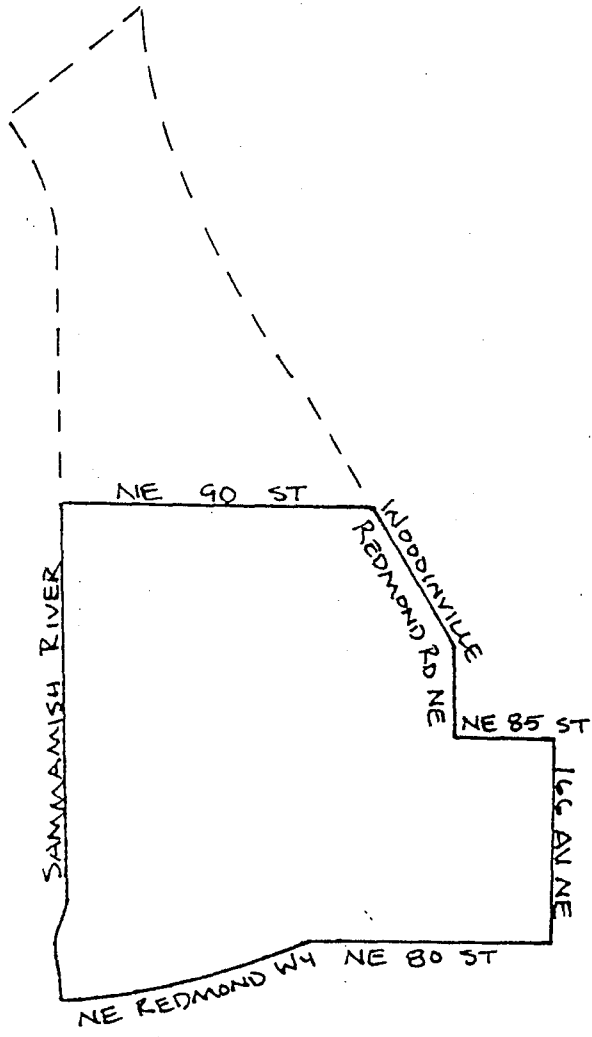

1999 PRECINCT ALTERATION

Code	Precinct Name	LG	CG	CC	JU
2967	RED 45-2967	45	1	3	NE
2967	RED 45-2967	45	1	3	NE

Legend:

- Legislative Bdy.
- Congressional Bdy.
- County Council Bdy.
- Proposed Precinct Bdy.
- Existing Precinct Bdy.

Census TR	Kroll Page	Title	S-T-R
323.09	520		2.25.5

13554

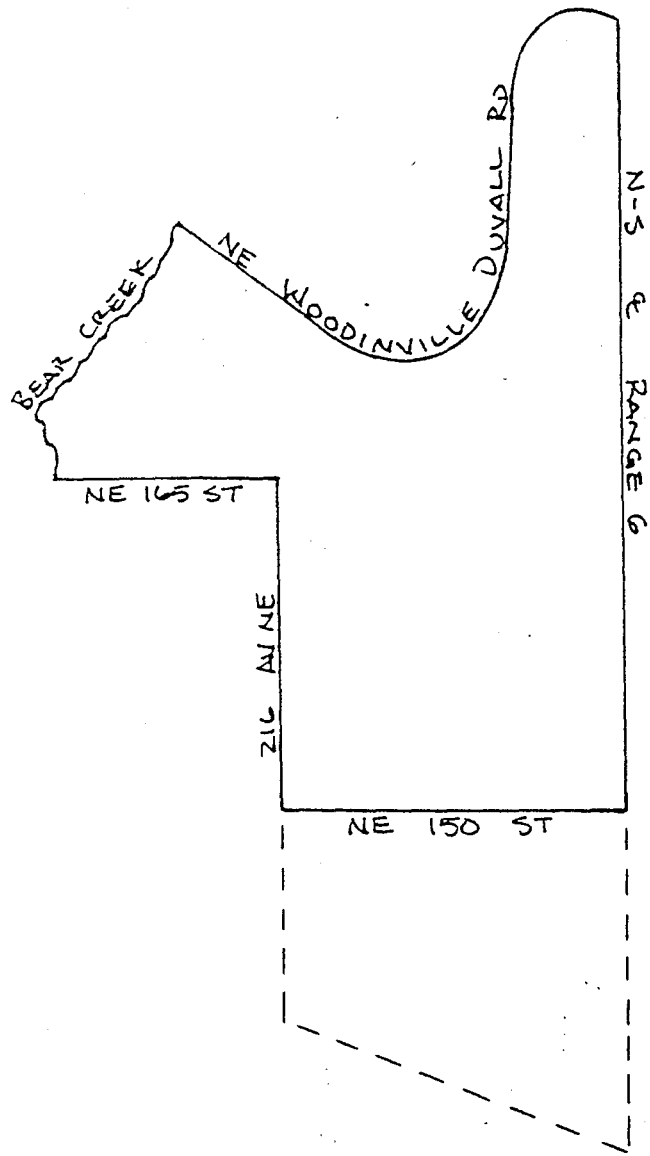

1999 PRECINCT ALTERATION

Code	Precinct Name	LG	CG	CC	JU
3210	SALISH	45	8	3	NE
3210	SALISH	45	8	3	NE

Legend:

- Legislative Bdy.
- Congressional Bdy.
- County Council Bdy.
- Proposed Precinct Bdy.
- Existing Precinct Bdy.

Census TR	Kroll Page	Title	S-T-R
323.02	908		9.26.6

13554

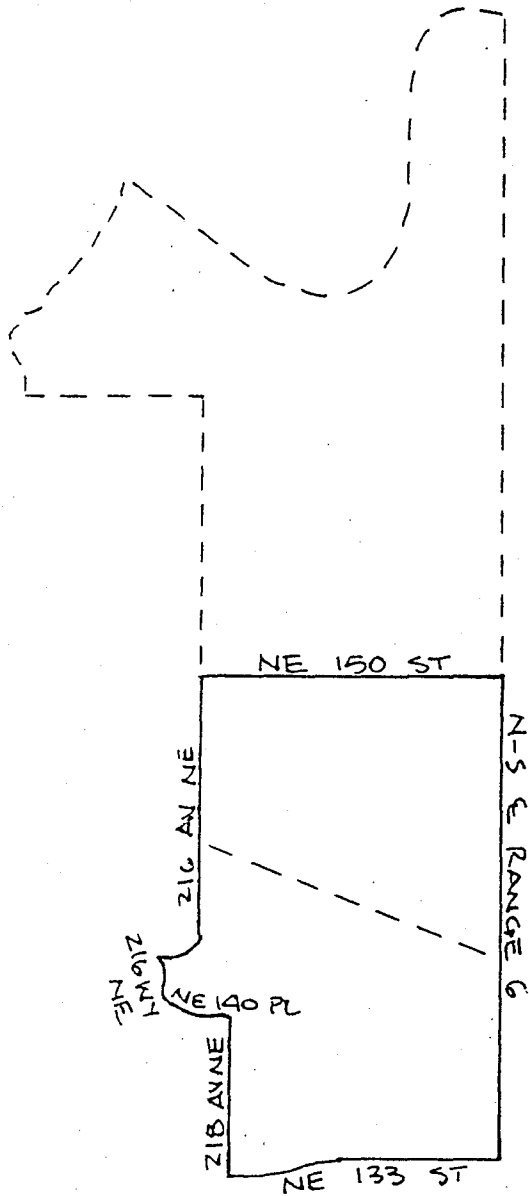

1999 PRECINCT ALTERATION

Code	Precinct Name	LG	CG	CC	JU
3211	TRILLIUM	45	8	3	NE
3211	TRILLIUM	45	8	3	NE
3210	SALISH	45	8	3	NE

Legend:

- Legislative Bdy.
- Congressional Bdy.
- County Council Bdy.
- Proposed Precinct Bdy.
- Existing Precinct Bdy.

Census TR	Kroll Page	Title	S-T-R
323.02	914		16-26-6

13554

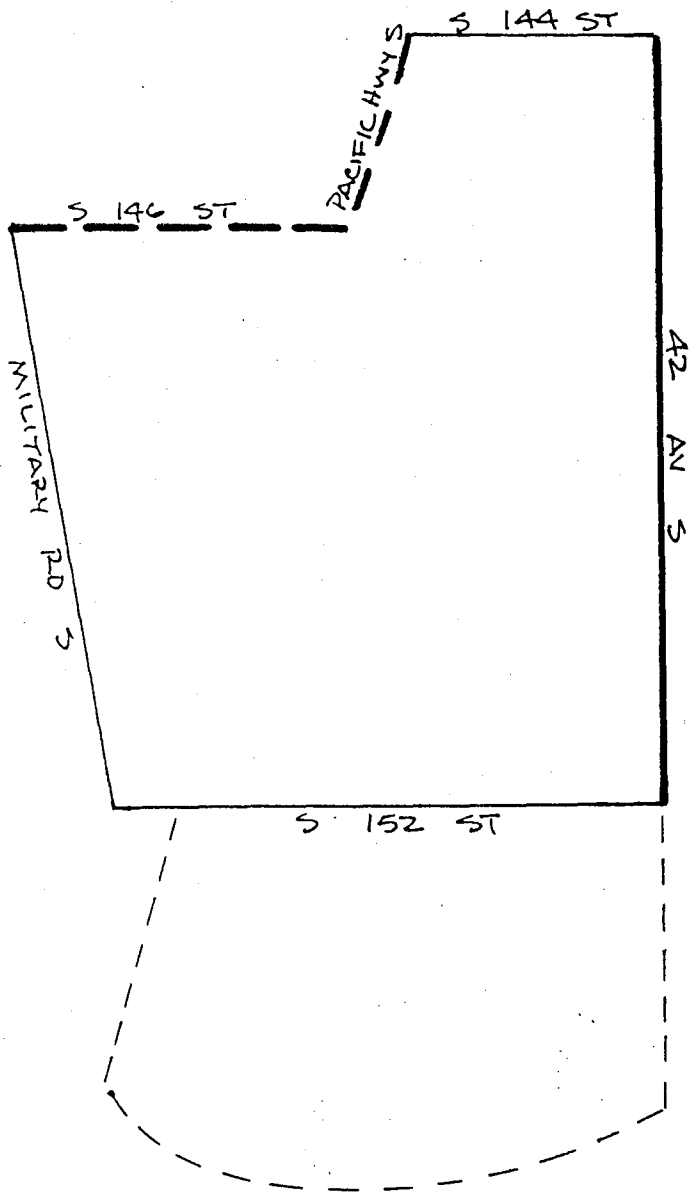

1999 PRECINCT ALTERATION

Code	Precinct Name	LG	CG	CC	JU
2956	TWK 11-2956	11	9	5	RE
2956	TWK 11-2956	11	9	5	RE

Legend:

- Legislative Bdy.
- Congressional Bdy.
- County Council Bdy.
- Proposed Precinct Bdy.
- Existing Precinct Bdy.

Census TR	Kroll Page	Title	S-T-R
282	333		22.23.4

13554

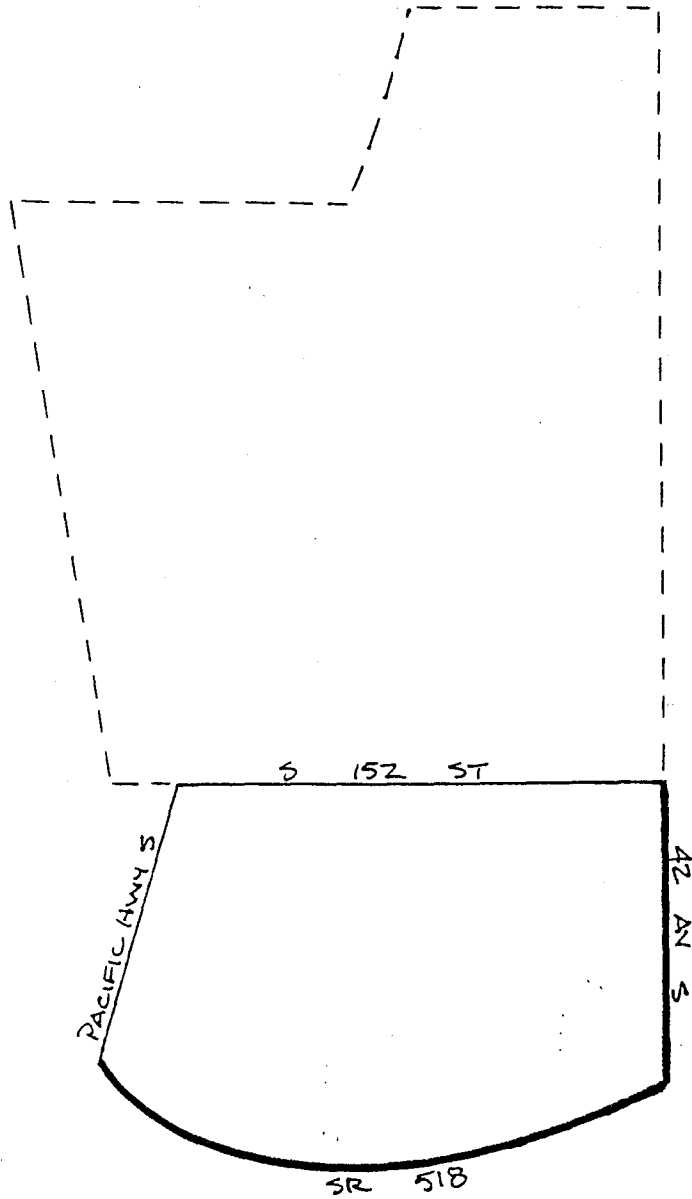

1999 PRECINCT ALTERATION

Code	Precinct Name	LG	CG	CC	JU
3393	TUK 11-3393	11	9	5	RE
2956	TUK 11-2956	11	9	5	RE

Legend:

- Legislative Bdy.
- Congressional Bdy.
- County Council Bdy.
- Proposed Precinct Bdy.
- Existing Precinct Bdy.





Census TR	Kroll Page	Title	S-T-R
282	333		22-23-4

13554

1999 PRECINCT ALTERATION

Code	Precinct Name	LG	CG	CC	JU
2815	RNT 47-2815	47	8	6	RE
2815	RNT 47-2815	47	8	6	RE

Legend:

-  Legislative Bdy.
-  Congressional Bdy.
-  County Council Bdy.
-  Proposed Precinct Bdy.
-  Existing Precinct Bdy.

Census TR	Kroll Page	Title	S-T-R
255	369		9-23-5

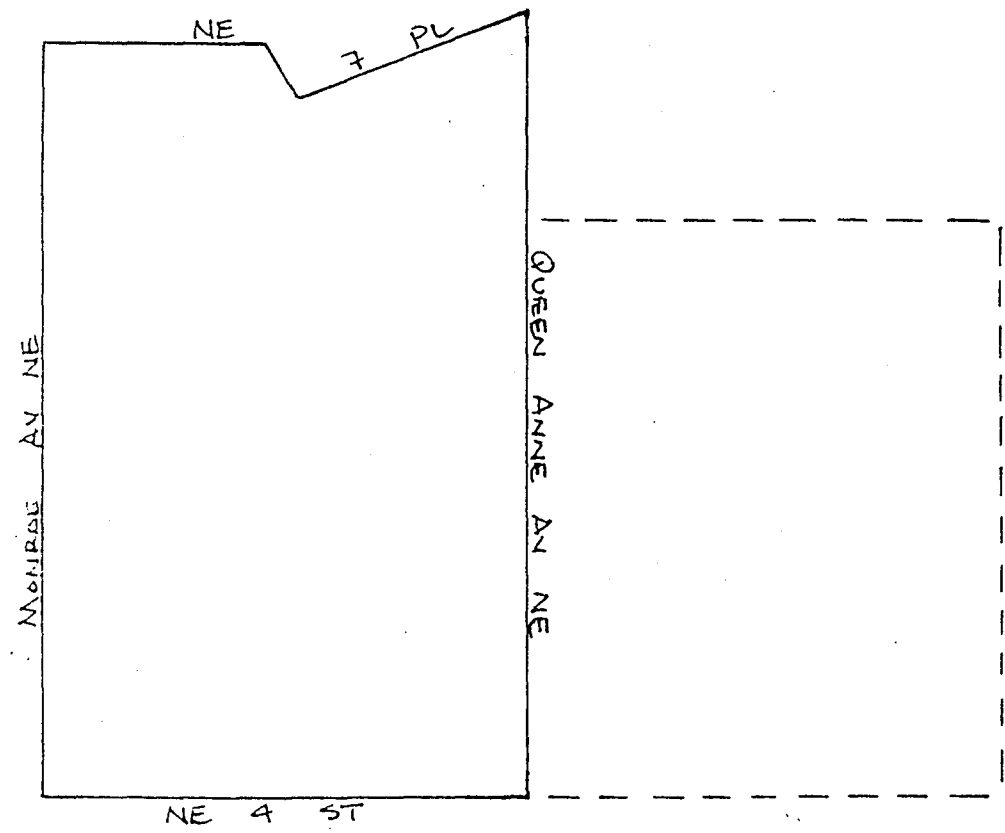

13554

1999 PRECINCT ALTERATION

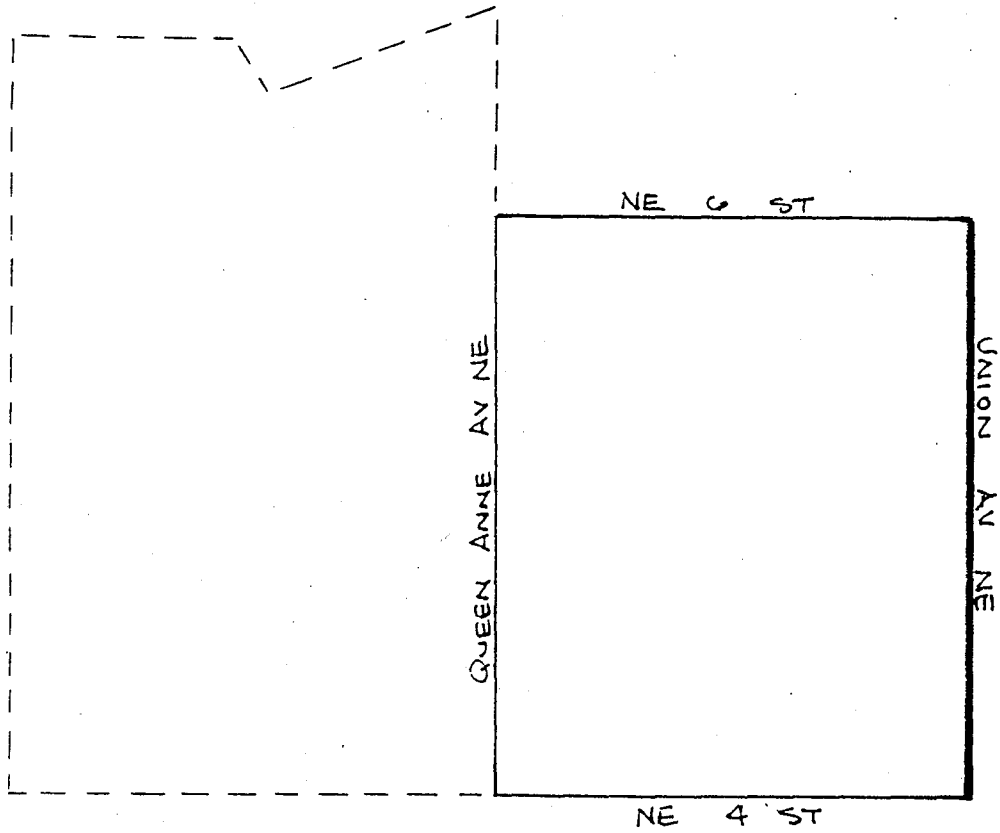

Code	Precinct Name	LG	CG	CC	JU
3394	RNT 47-3394	47	8	6	RE
2815	RNT 47-2815	47	8	6	RE

Legend:

- Legislative Bdy.
- Congressional Bdy.
- County Council Bdy.
- Proposed Precinct Bdy.
- Existing Precinct Bdy.

Census TR	Kroll Page	Title	S-T-R
255	369		9-23-5

13554

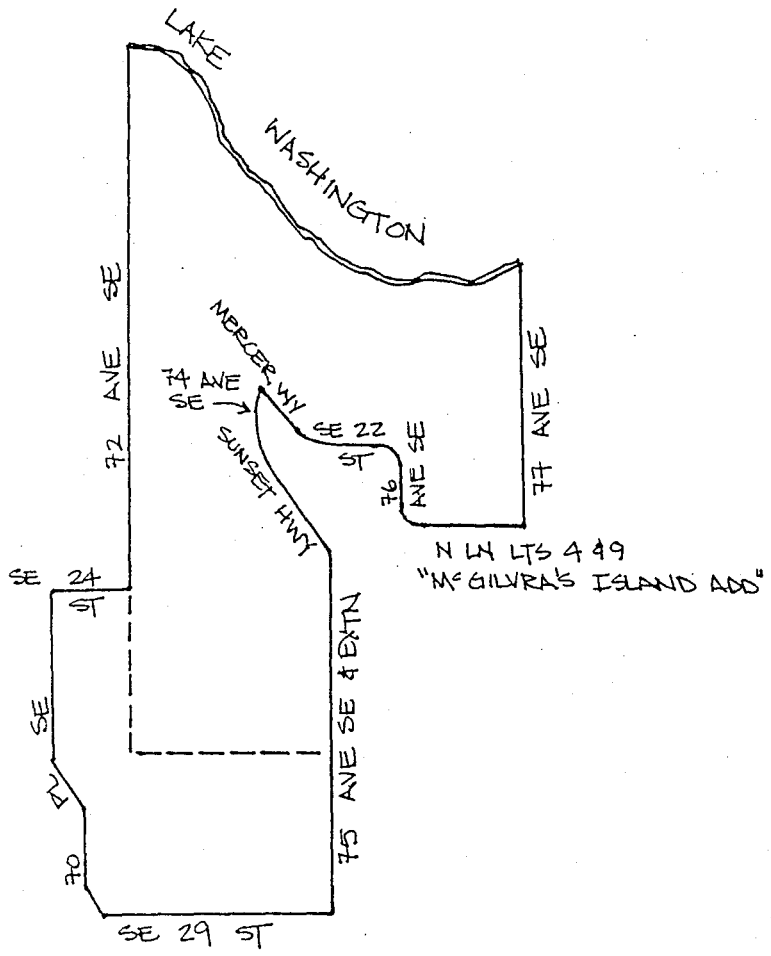

1999 PRECINCT ALTERATION

Code	Precinct Name	LG	CG	CC	JU
0756	M-I 41-0756	41	8	6	B
0756	M-I 41-0756	41	8	6	B
0760	M-I 41-0760*	41	8	6	B

Legend:

- Legislative Bdy.
- Congressional Bdy.
- County Council Bdy.
- Proposed Precinct Bdy.
- Existing Precinct Bdy.

Census TR	Kroll Page	Title	S-T-R
243	84		1-24-4

13554

1999 PRECINCT ALTERATION

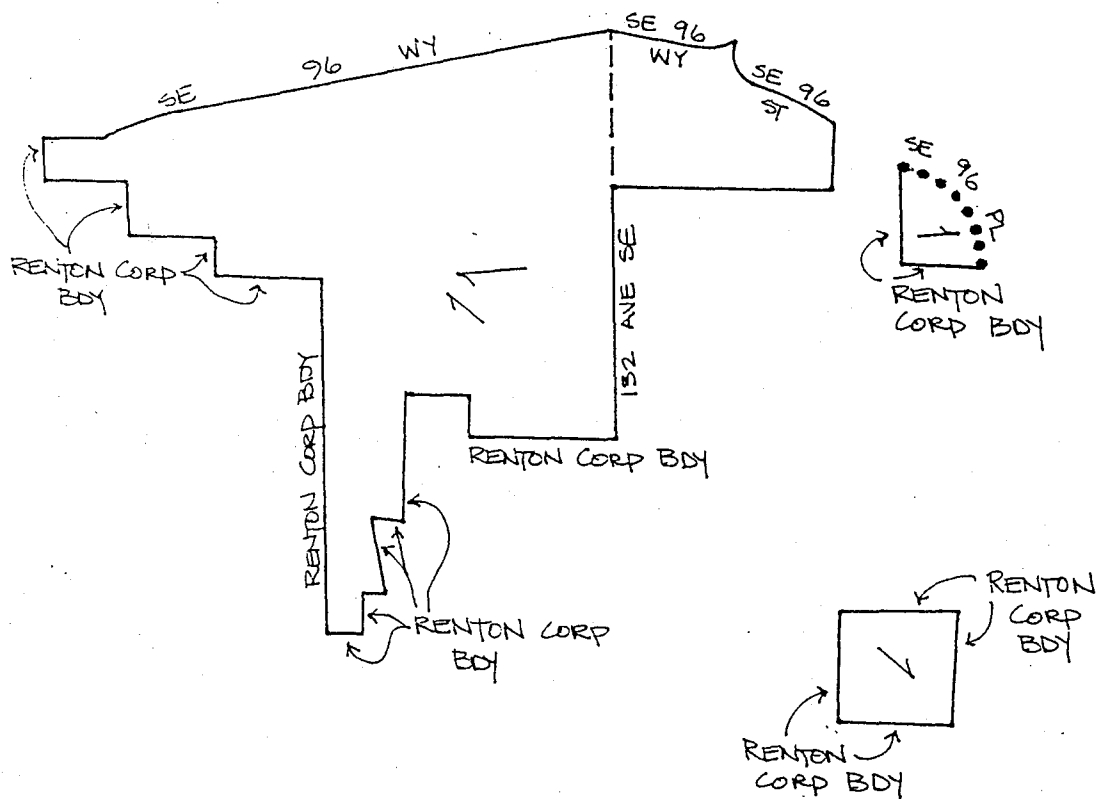

Code	Precinct Name	LG	CG	CC	JU
2848	PTARMIGAN	4	8	6	RE
2848	PTARMIGAN	4	8	6	RE
0506	HAZEN*	4	8	6	RE

Legend:

	Legislative Bdy.
	Congressional Bdy.
	County Council Bdy.
	Proposed Precinct Bdy.
	Existing Precinct Bdy.

Census TR	Kroll Page	Title	S-T-R
252	368		4-23-5

13554

1999 PRECINCT ALTERATION

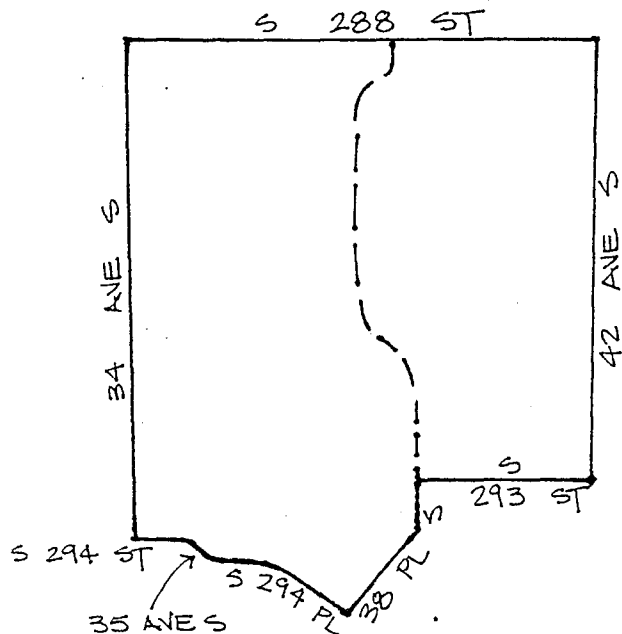

Code	Precinct Name	LG	CG	CC	JU
0282	CAMELOT	33	9	7	F
0282	CAMELOT	33	9	7	F
0666	LANCELOT*	33	9	7	F

Legend:

- Legislative Bdy.
- Congressional Bdy.
- County Council Bdy.
- Proposed Precinct Bdy.
- Existing Precinct Bdy.

Census TR	Kroll Page	Title	S-T-R
298.02	704		3-21-4

73554

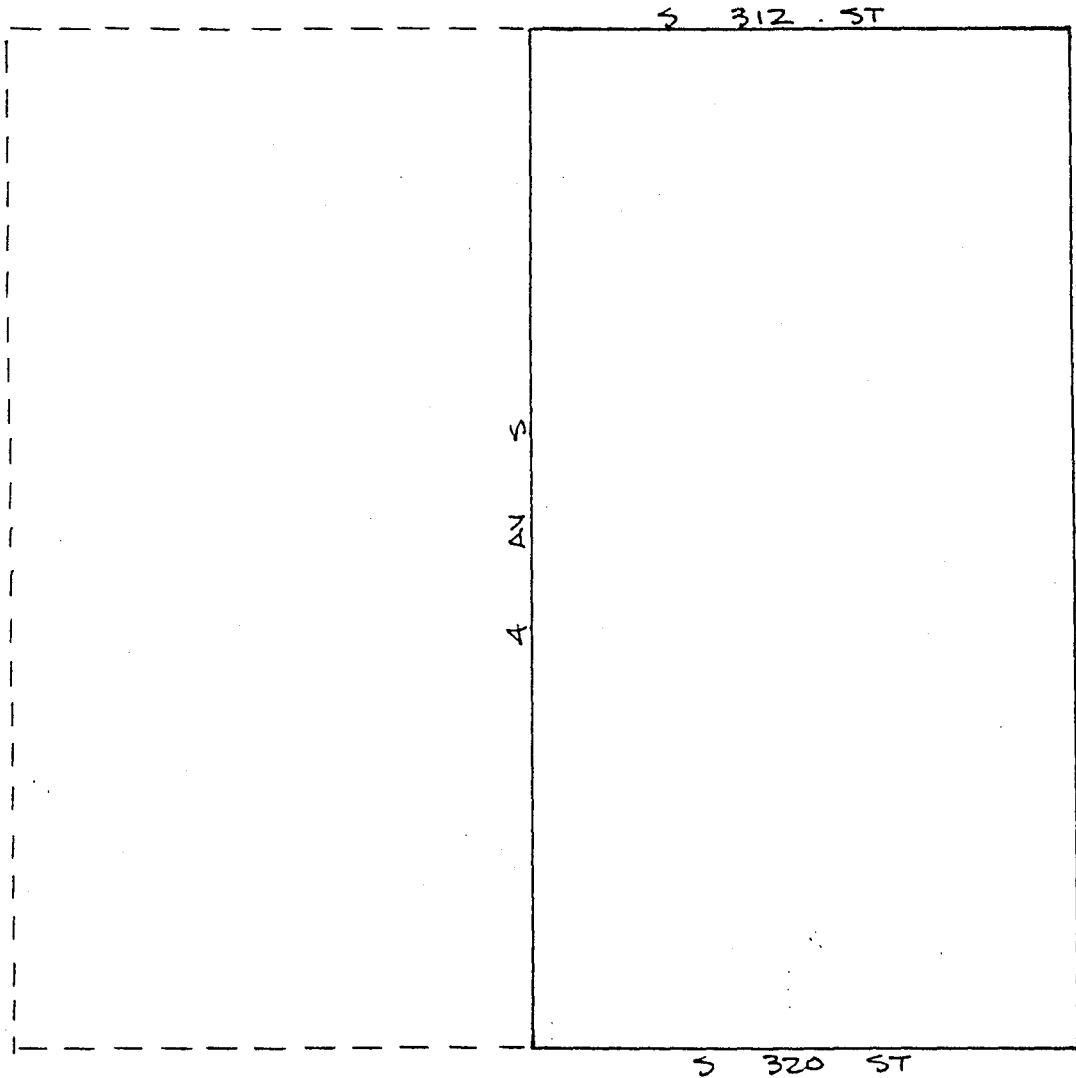

1999 PRECINCT ALTERATION

Code	Precinct Name	LG	CG	CC	JU
3395	FED 30-3395	30	9	7	F
2999	FED 30-2999	30	9	7	F

Legend:

- Legislative Bdy.
- Congressional Bdy.
- County Council Bdy.
- Proposed Precinct Bdy.
- Existing Precinct Bdy.

Census TR	Kroll Page	Title	S-T-R
302.02	714		8-21-4

13554

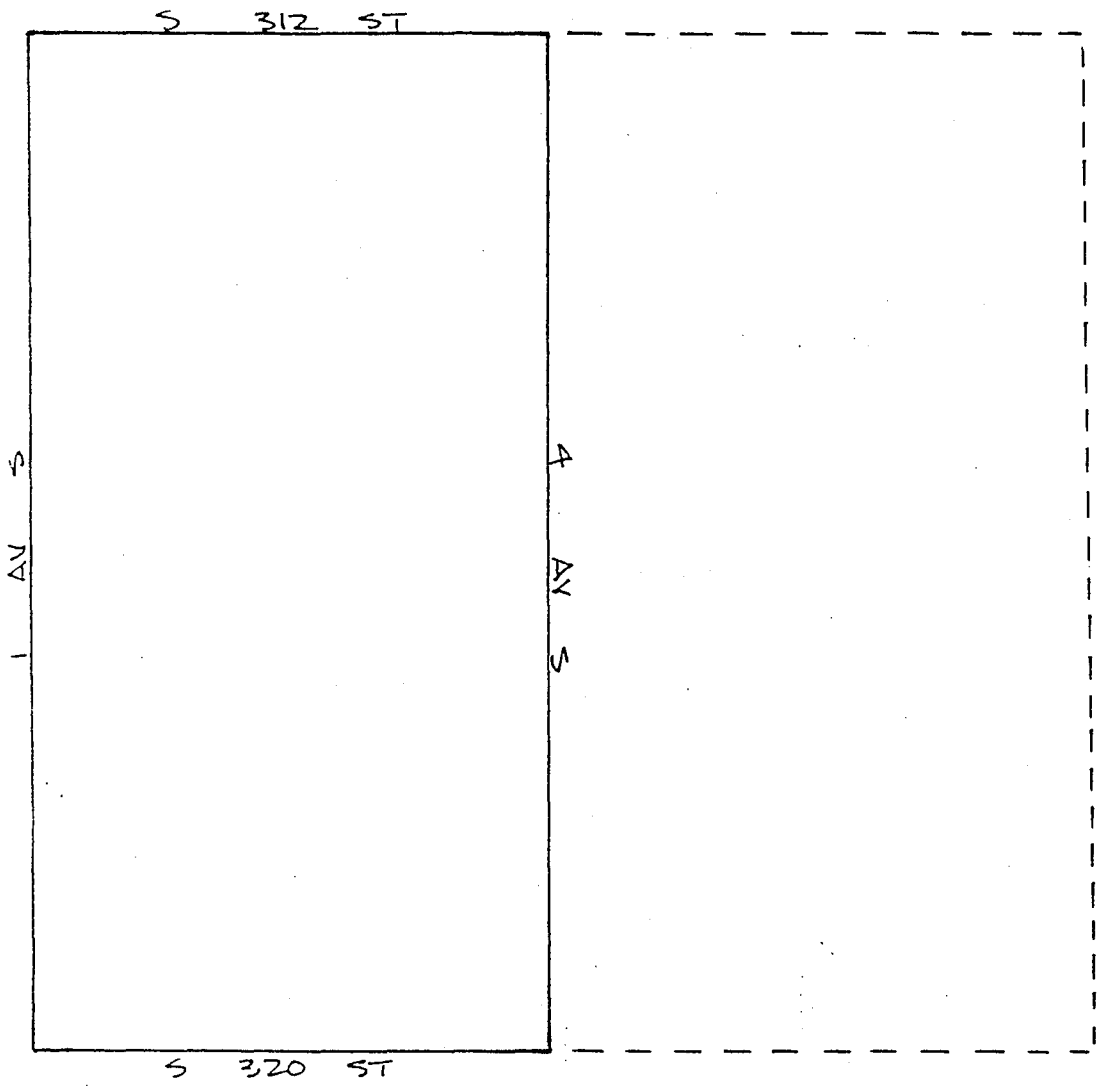

1999 PRECINCT ALTERATION

Code	Precinct Name	LG	CG	CC	JU
2999	FED 30-2999	30	9	7	F
2999	FED 30-2999	30	9	7	F

Legend:

- Legislative Bdy.
- Congressional Bdy.
- County Council Bdy.
- Proposed Precinct Bdy.
- Existing Precinct Bdy.

Census TR	Kroll Page	Tile	S-T-R
302.02	714		8-21-4

13554

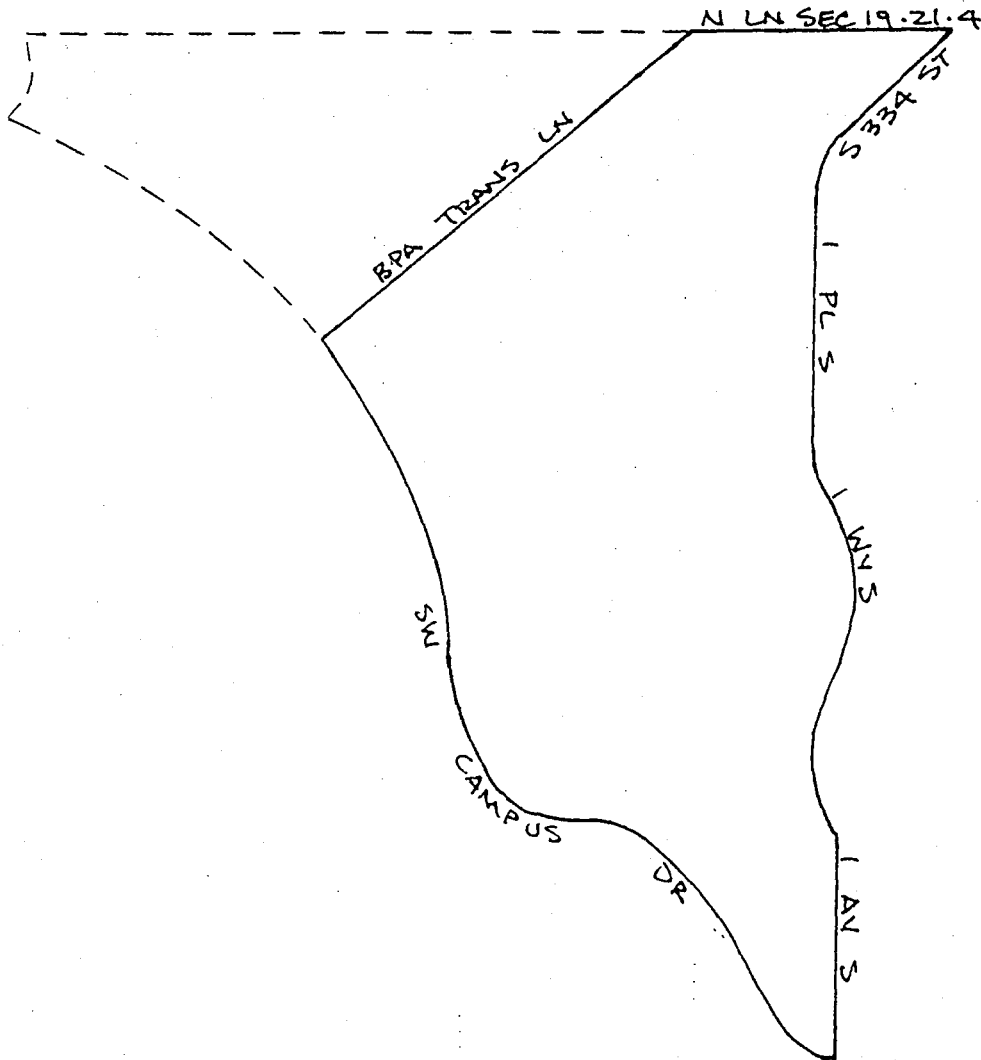

1999 PRECINCT ALTERATION

Code	Precinct Name	LG	CG	CC	JU
3392	FED 30-3392	30	9	7	F
3045	FED 30-3045	30	9	7	F

Legend:

- Legislative Bdy.
- Congressional Bdy.
- County Council Bdy.
- Proposed Precinct Bdy.
- Existing Precinct Bdy.

Census TR	Kroll Page	Title	S-T-R
303-02	735		19-21-A

13554

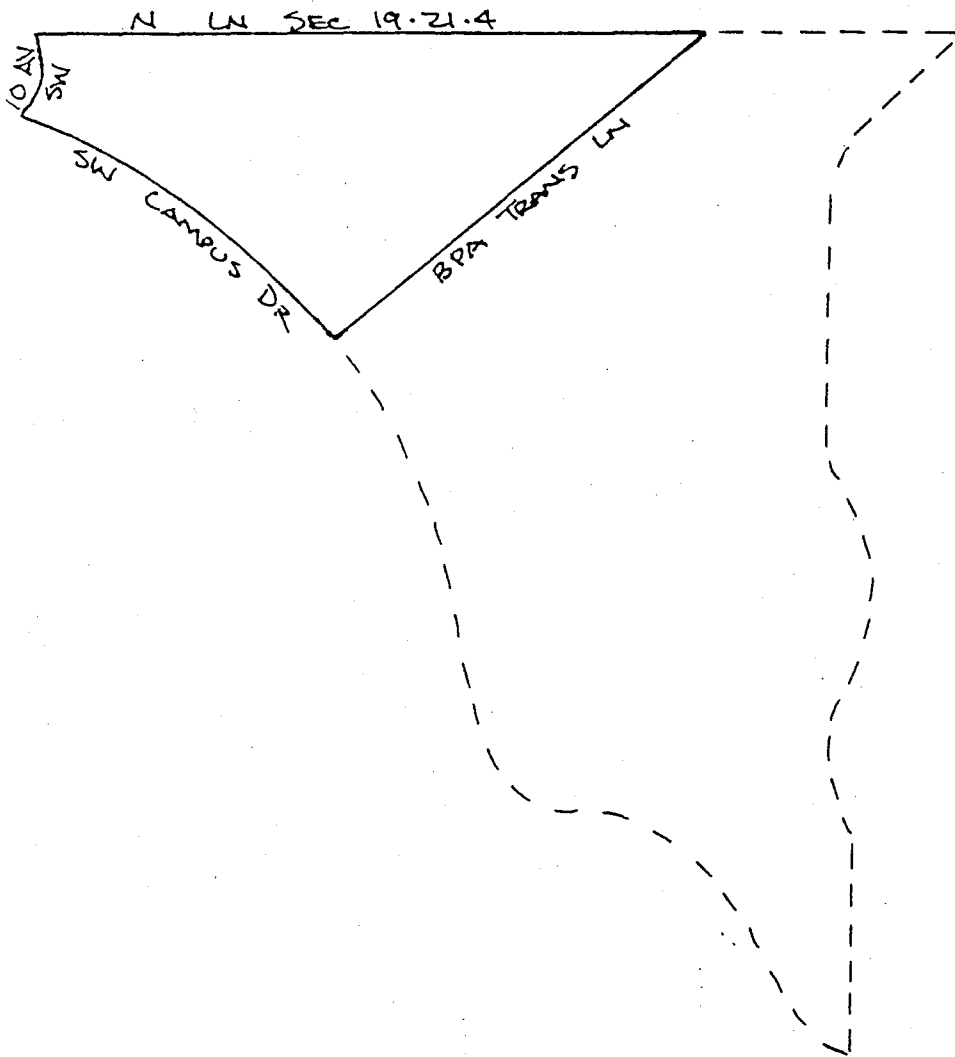

1999 PRECINCT ALTERATION

Code	Precinct Name	LG	CG	CC	JU
3045	FED 30-3045	30	9	7	F
3045	FED 30-3045	30	9	7	F

Legend:

- Legislative Bdy.
- Congressional Bdy.
- County Council Bdy.
- Proposed Precinct Bdy.
- Existing Precinct Bdy.

Census TR	Kroll Page	Title	S-T-R
303.02	735		19-21-4

13554

1999 PRECINCT ALTERATION

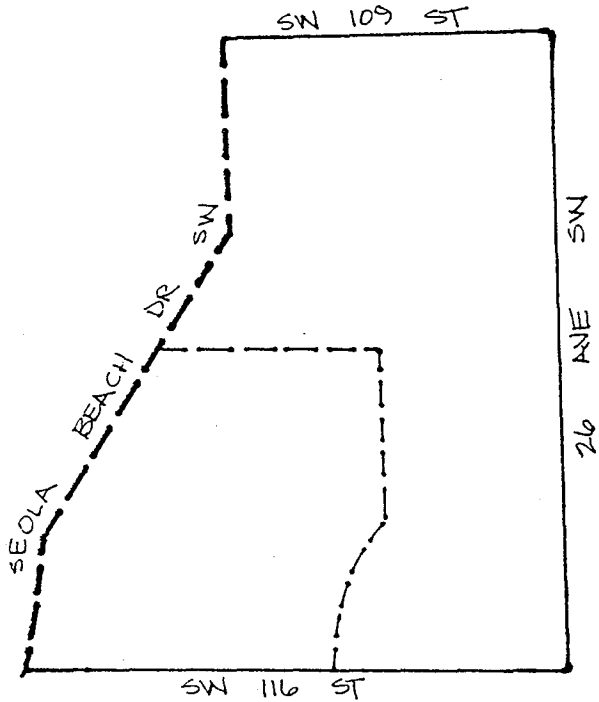

Code	Precinct Name	LG	CG	CC	JL
0032	AQUAVIEW	34	9	8	SW
0032	AQUAVIEW	34	9	8	SW
0922	QUALHEIM*	34	9	8	SW

Legend:

	Legislative Bdy.
	Congressional Bdy.
	County Council Bdy.
	Proposed Precinct Bdy.
	Existing Precinct Bdy.





Census TR	Kroll Page	Title	S-T-R
267	311		12-23-3

13554

1999 PRECINCT ALTERATION

Code	Precinct Name	LG	CG	CC	JU
3396	CANDLEWOOD	5	8	9	RE
2978	WILMA	5	8	9	RE

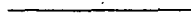
Legend:

	Legislative Bdy.
	Congressional Bdy.
	County Council Bdy.
	Proposed Precinct Bdy.
	Existing Precinct Bdy.

Census TR	Kroll Page	Title	S-T-R
319.05	826		35-23-5

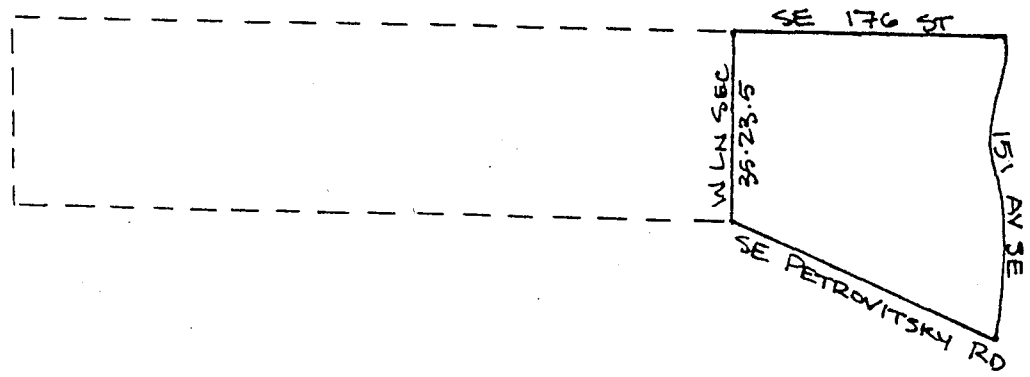





13554

1999 PRECINCT ALTERATION

Code	Precinct Name	LG	CG	CC	JU
2978	WILMA	5	8	9	RE
2978	WILMA	5	8	9	RE

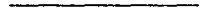
Legend:

-  Legislative Bdy.
-  Congressional Bdy.
-  County Council Bdy.
-  Proposed Precinct Bdy.
-  Existing Precinct Bdy.

Census TR	Kroll Page	Tile	S-T-R
319.05	825		34.23.5

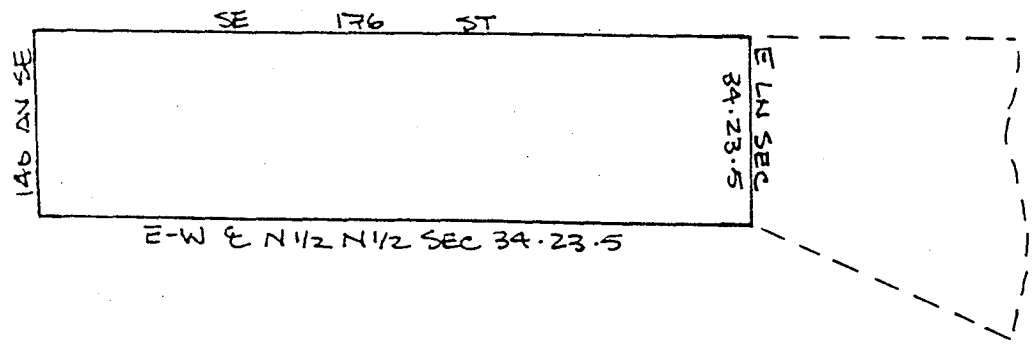

13554

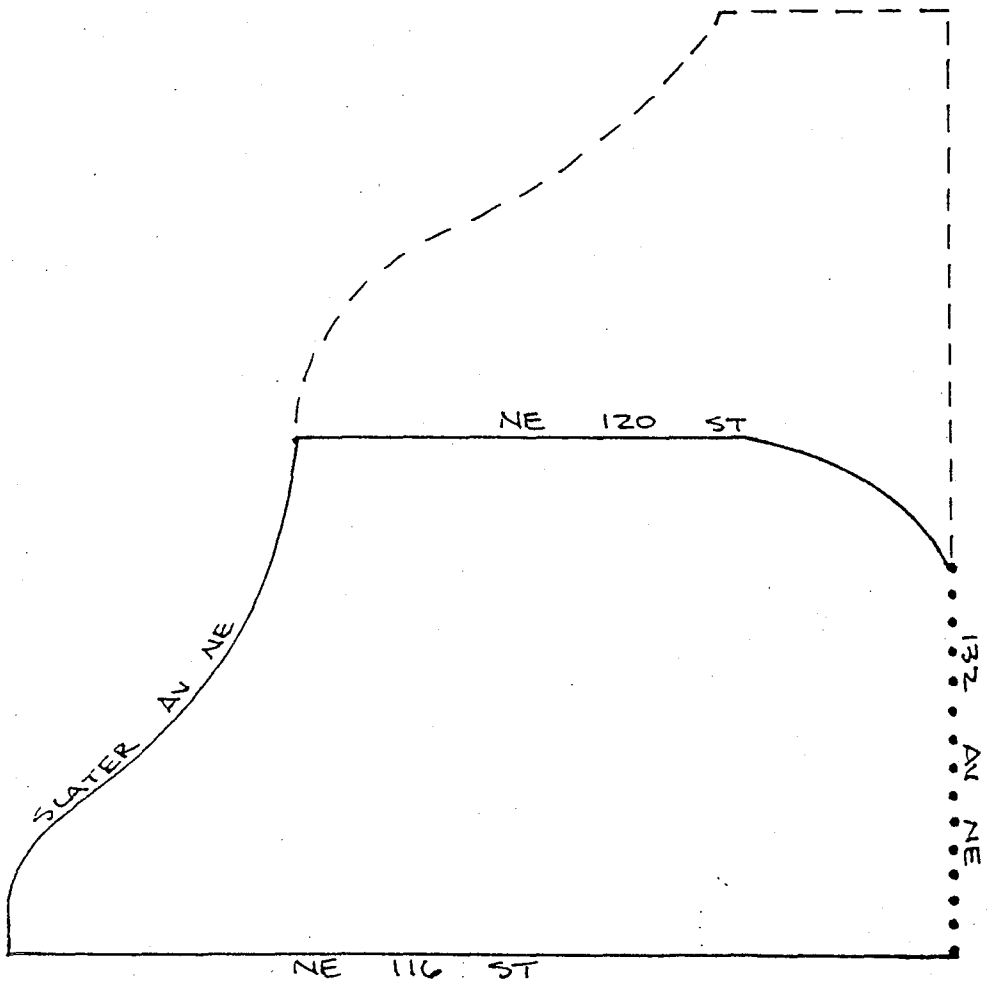

1999 PRECINCT ALTERATION

Code	Precinct Name	LG	CG	CC	JU
3397	KIR 45-3397	45	1	11	NE
2912	KIR 45-2912	45	1	11	NE

Legend:

- Legislative Bdy.
- Congressional Bdy.
- County Council Bdy.
- Proposed Precinct Bdy.
- Existing Precinct Bdy.

Census TR	Kroll Page	Tile	S-T-R
226.01	424		28-26.5

13554

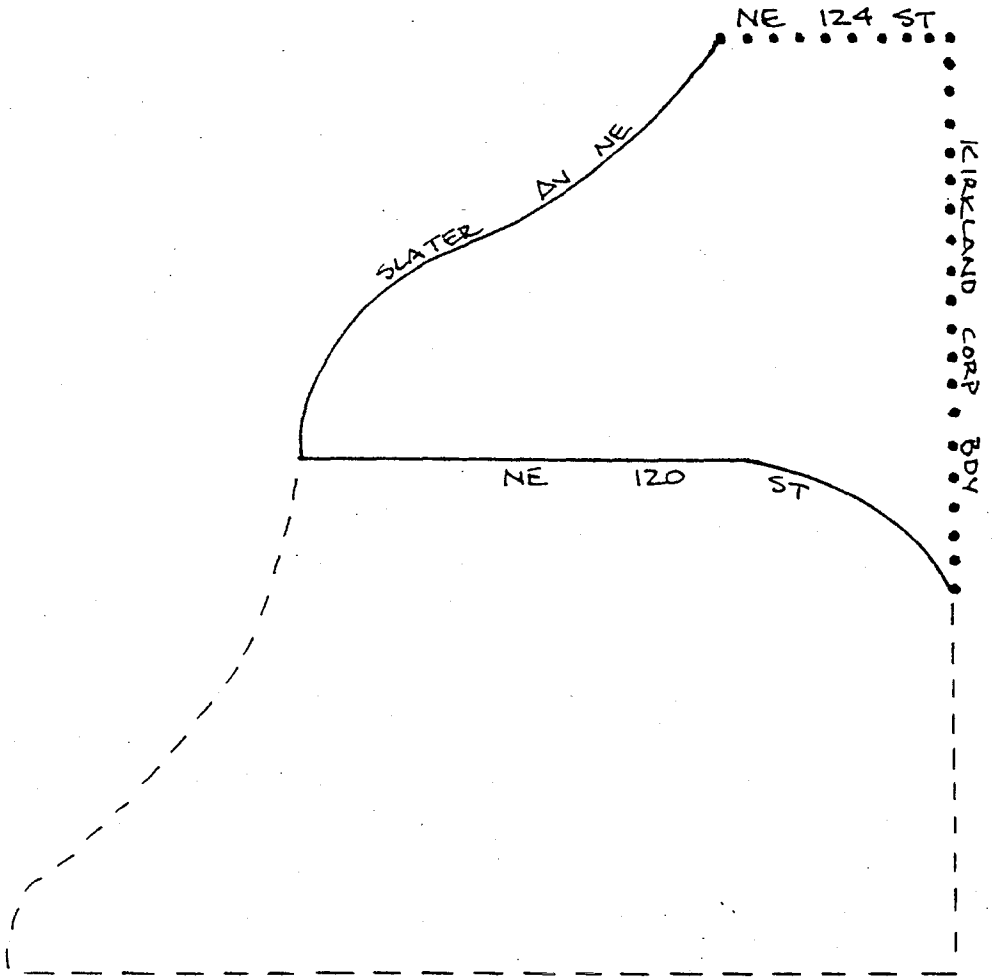

1999 PRECINCT ALTERATION

Code	Precinct Name	LG	CG	CC	JU
2912	KIR 45-2912	45	1	11	NE
2912	KIR 45-2912	46	1	11	NE

Legend:

- Legislative Bdy.
- Congressional Bdy.
- County Council Bdy.
- Proposed Precinct Bdy.
- Existing Precinct Bdy.

Census TR	Kroll Page	Title	S-T-R
226.02	424		28-26-5

13554

1999 PRECINCT ALTERATION

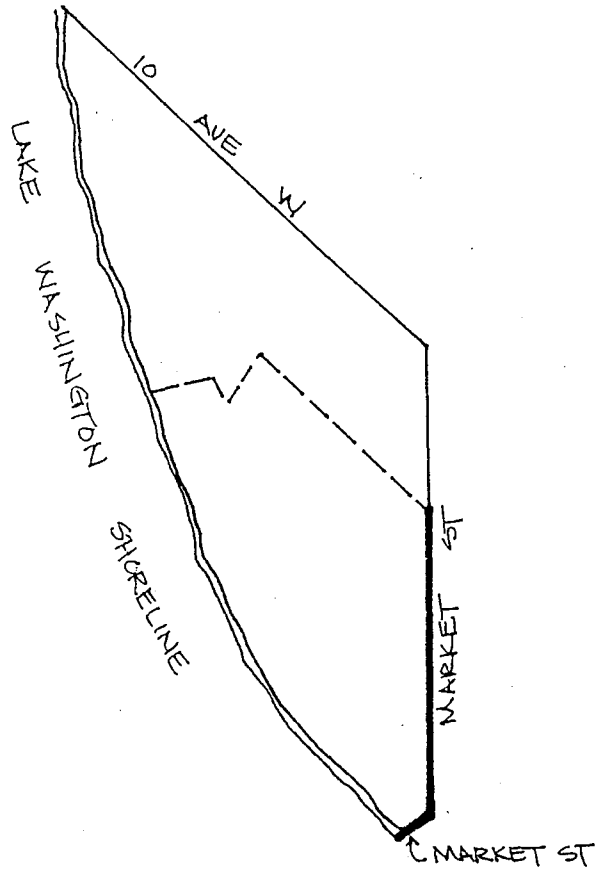

Code	Precinct Name	LG	CG	CC	JU
0618	KIR 45-0618	45	1	11	NE
0618	KIR 45-0618	45	1	11	NE
0617	KIR 45-0617*	45	1	11	NE

Legend:

	Legislative Bdy.
	Congressional Bdy.
	County Council Bdy.
	Proposed Precinct Bdy.
	Existing Precinct Bdy.

Census TR	Kroll Page	Title	S-T-R
224	428		6-25-5

13554

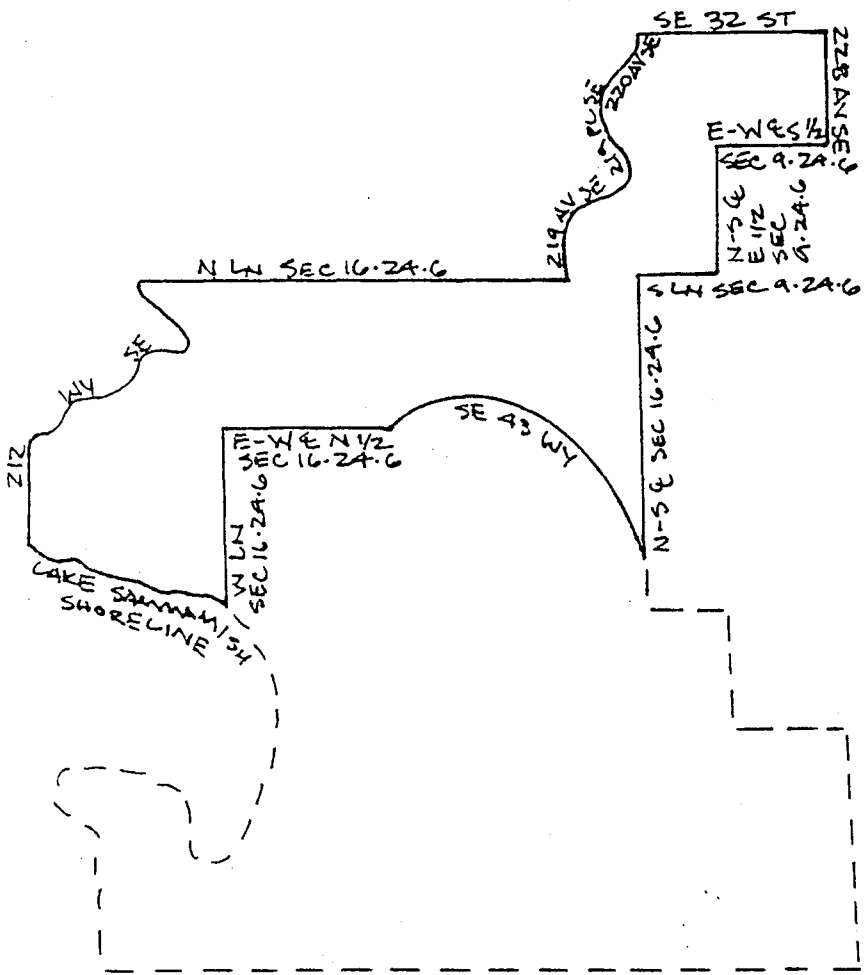

1999 PRECINCT ALTERATION

Code	Precinct Name	LG	CG	CC	JU
2937	SAM 05-2937	5	8	12	1
2937	JENSEN	5	8	12	1

Legend:

- Legislative Bdy.
- Congressional Bdy.
- County Council Bdy.
- Proposed Precinct Bdy.
- Existing Precinct Bdy.

Census TR	Kroll Page	Title	S-T-R
322.04	576		9-2A-G

13554

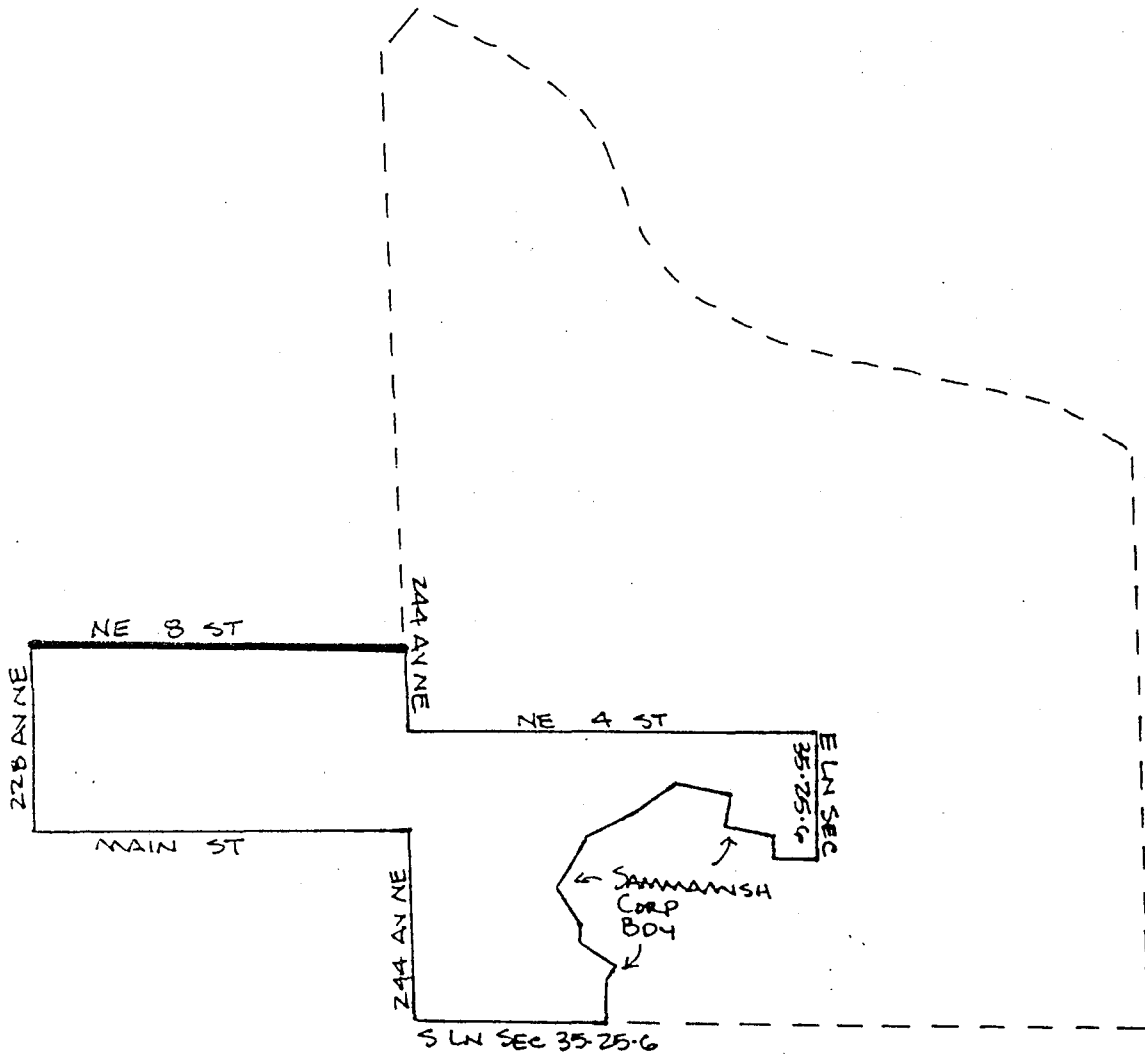

1999 PRECINCT ALTERATION

Code	Precinct Name	LG	CG	CC	JU
3386	SAM 05-3386	5	8	12	1
1070	SHANGRI-LA	5	8	12	1

Legend:

- Legislative Bdy.
- Congressional Bdy.
- County Council Bdy.
- Proposed Precinct Bdy.
- Existing Precinct Bdy.

Census TR	Kroll Page	Title	S-T-R
322.05	955		3A-25-6

13554

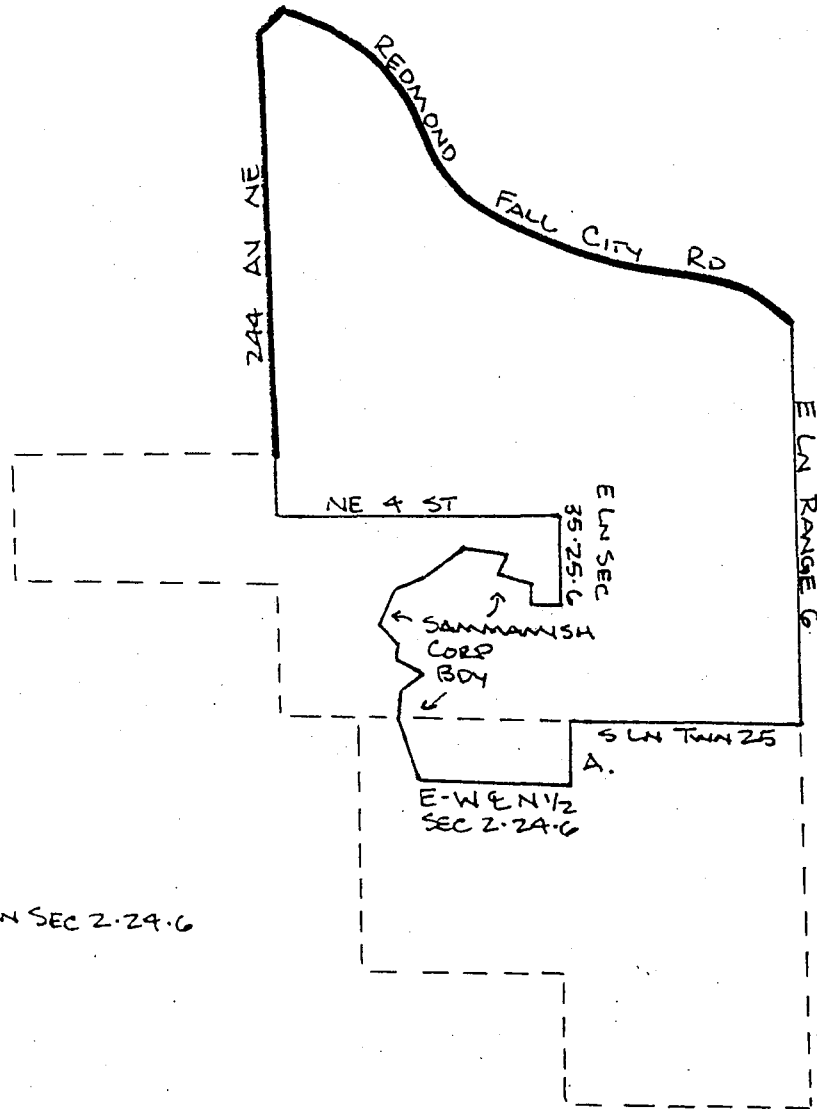

1999 PRECINCT ALTERATION

Code	Precinct Name	LG	CG	CC	JU
1070	SHANGRI-LA	5	8	12	1
1070	SHANGRI-LA	5	8	12	1
0100	BEAVER LAKE	5	8	12	1

Legend:

- Legislative Bdy.
- Congressional Bdy.
- County Council Bdy.
- Proposed Precinct Bdy.
- Existing Precinct Bdy.

Census TR	Kroll Page	Title	S-T-R
323.04	948		23-25-6

13554

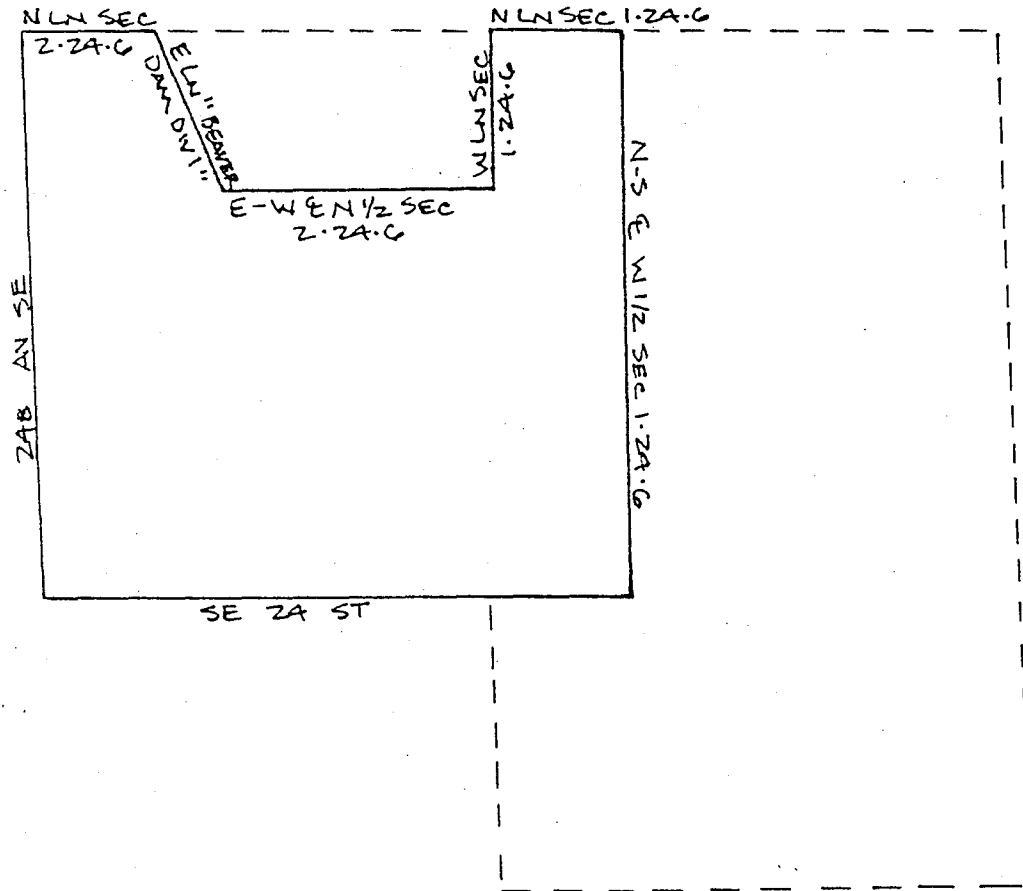

1999 PRECINCT ALTERATION

Code	Precinct Name	LG	CG	CC	JL
0100	SAM 05-0100	5	8	12	1
0100	BEAVER LAKE	5	8	12	1

Legend:

- Legislative Bdy.
- Congressional Bdy.
- County Council Bdy.
- Proposed Precinct Bdy.
- Existing Precinct Bdy.

Census TR	Kroll Page	Title	S-T-R
322.05	959		2-24-6

13554

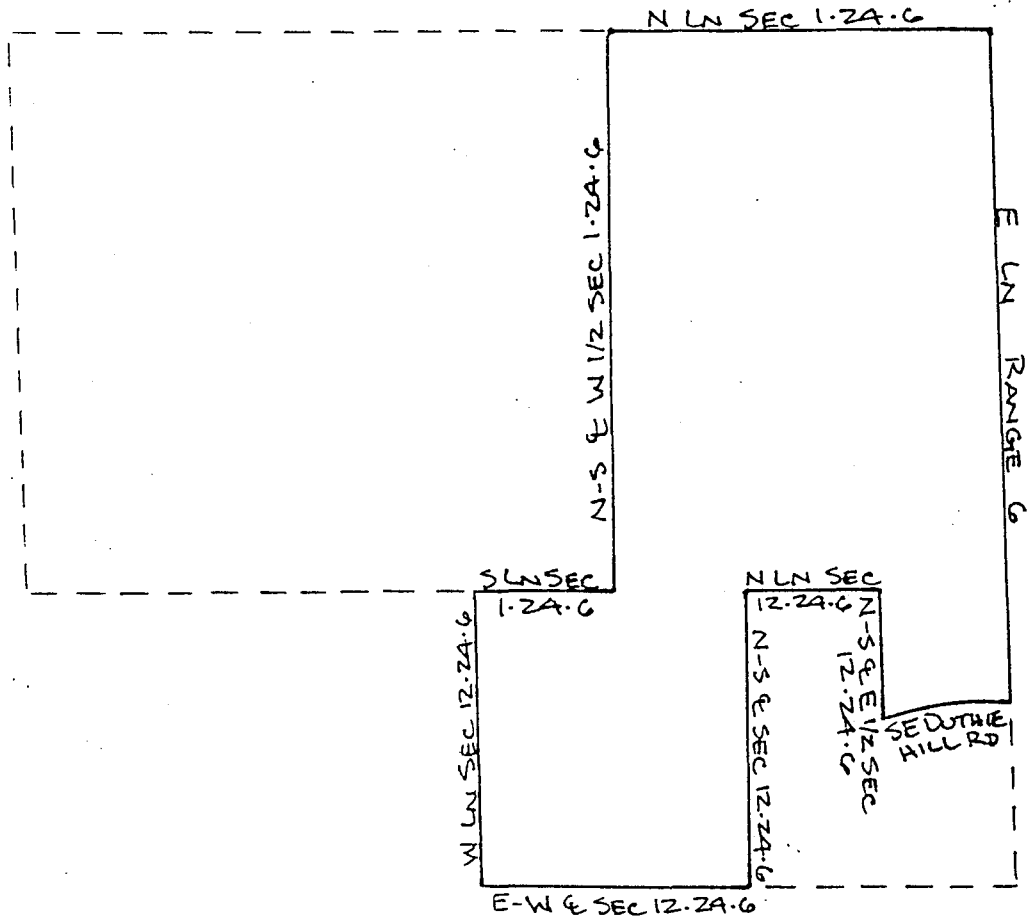

1999 PRECINCT ALTERATION

Code	Precinct Name	LG	CG	CC	JU
3385	SAM 05-3385	5	8	12	1
0100	BEAVER LAKE	5	8	12	1

Legend:

- Legislative Bdy.
- Congressional Bdy.
- County Council Bdy.
- Proposed Precinct Bdy.
- Existing Precinct Bdy.

Census TR	Kroll Page	Title	S-T-R
322.05	960		1-2A-6

13554

1999 PRECINCT ALTERATION

Code	Precinct Name	LG	CG	CC	JU
3205	DUTHIE HILL	5	8	12	1
3205	DUTHIE HILL	5	8	12	1
0100	BEAVER LAKE	5	8	12	1

Legend:

- Legislative Bdy.
- Congressional Bdy.
- County Council Bdy.
- Proposed Precinct Bdy.
- Existing Precinct Bdy.

Census TR	Kroll Page	Tile	S-T-R
322.05	962		12-2A-G

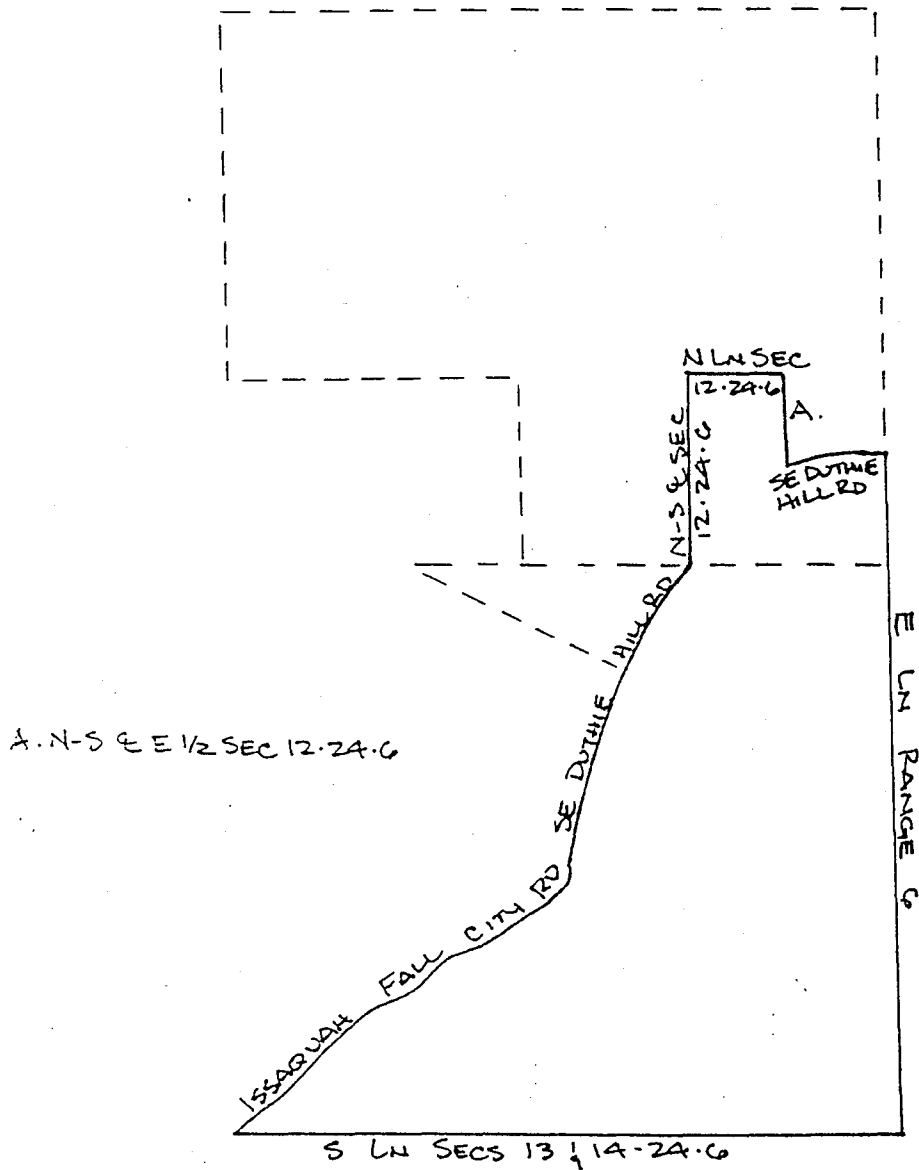

13554

1999 PRECINCT ALTERATION

A N-S E SEC 16-2A-G
 B E-W E SEC 16-2A-G
 C N-S E E 1/2 SEC 16-2A-G
 D SE ISSAQUAH FALL CITY RD

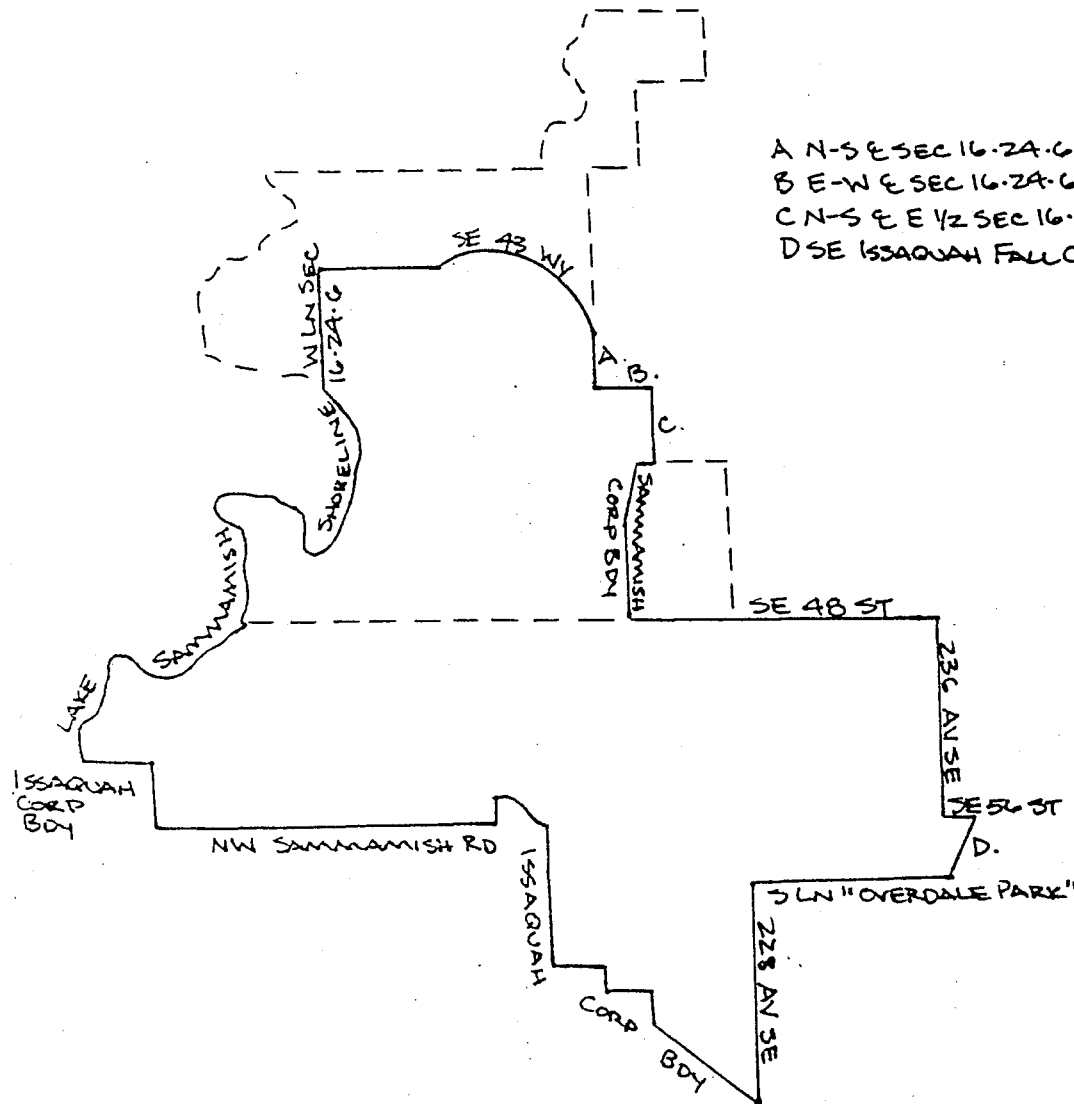

Code	Precinct Name	LG	CG	CC	JU
0882	OVERDALE	5	8	12	1
0882	OVERDALE	5	8	12	1
2937	JENSEN	5	8	12	1

Legend:

- Legislative Bdy.
- Congressional Bdy.
- County Council Bdy.
- Proposed Precinct Bdy.
- Existing Precinct Bdy.

Census TR	Kroll Page	Title	S-T-R
322.04	556	16-2A-G	

13554

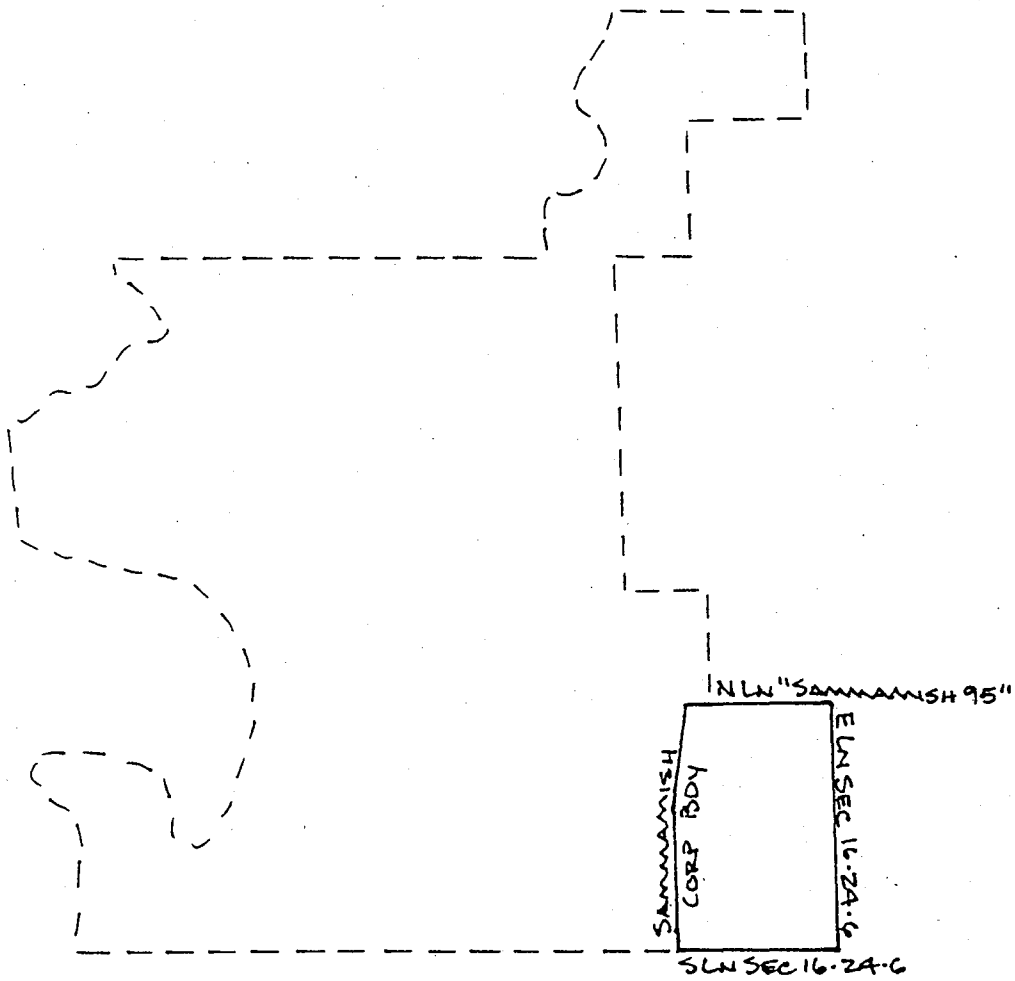

1999 PRECINCT ALTERATION

Code	Precinct Name	LG	CG	CC	JU
3383	SAM 05-3383	5	8	12	1
2937	JENSEN	5	8	12	1

Legend:

- Legislative Bdy.
- Congressional Bdy.
- County Council Bdy.
- Proposed Precinct Bdy.
- Existing Precinct Bdy.

Census TR	Kroll Page	Title	S-T-R
322.04	556		16-24-6

13554

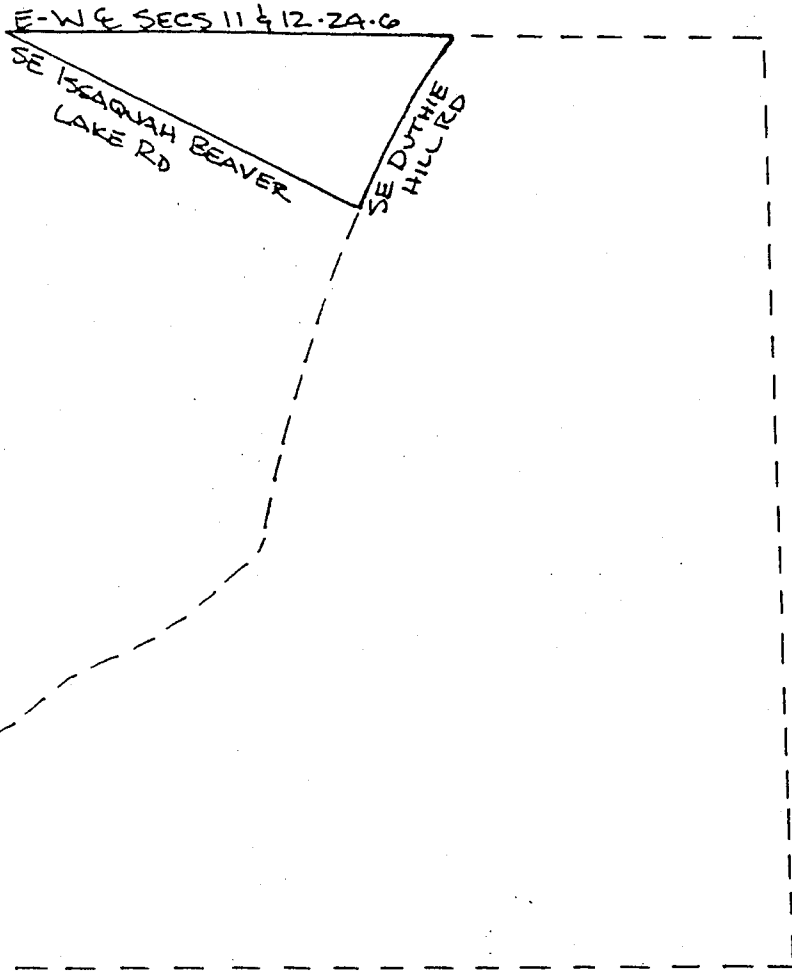

1999 PRECINCT ALTERATION

Code	Precinct Name	LG	CG	CC	JU
3384	SAM 05-3384	5	8	12	1
3205	DUTHIE HILL	5	8	12	1

Legend:

- Legislative Bdy.
- Congressional Bdy.
- County Council Bdy.
- Proposed Precinct Bdy.
- Existing Precinct Bdy.

Census TR	Kroll Page	Title	S-T-R
322.05	961		11-2A-G

13554

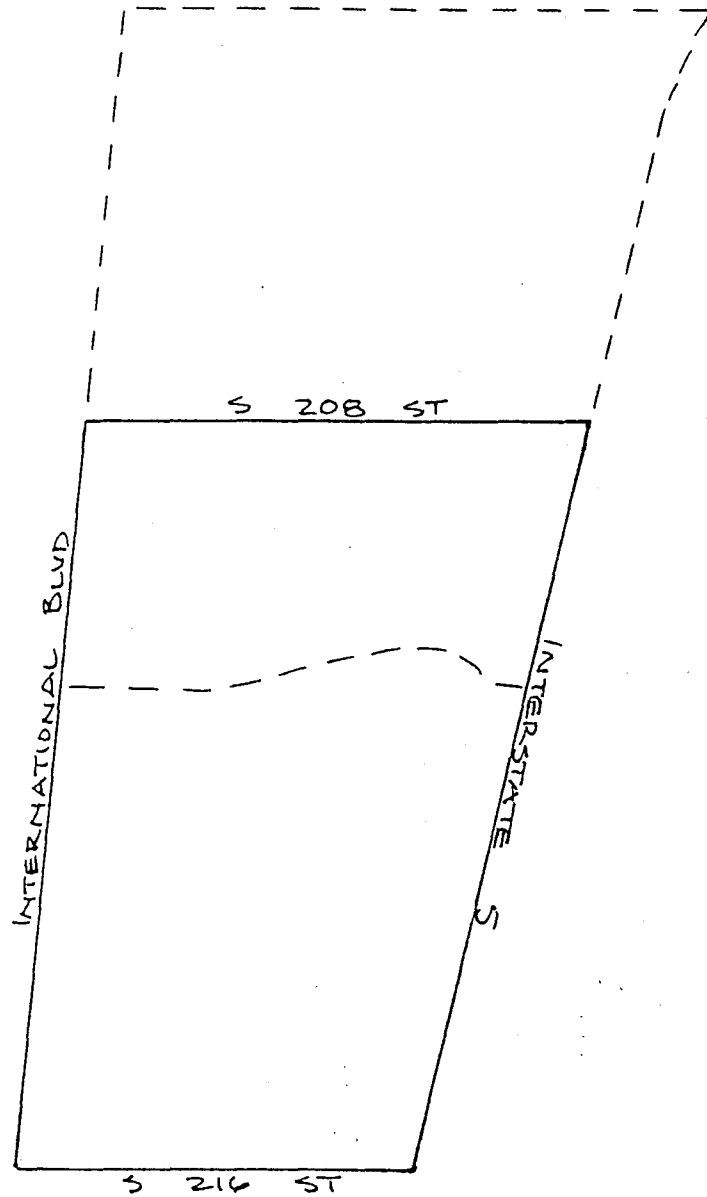

1999 PRECINCT ALTERATION

Code	Precinct Name	LG	CG	CC	JU
3060	SET 33-3060	33	9	13	SW
3060	SET 33-3060	33	9	13	SW
3059	SET 33-3059	33	9	13	SW

Legend:

- Legislative Bdy.
- Congressional Bdy.
- County Council Bdy.
- Proposed Precinct Bdy.
- Existing Precinct Bdy.

Census TR	Kroll Page	Title	S-T-R
288.02	358		9.22.4



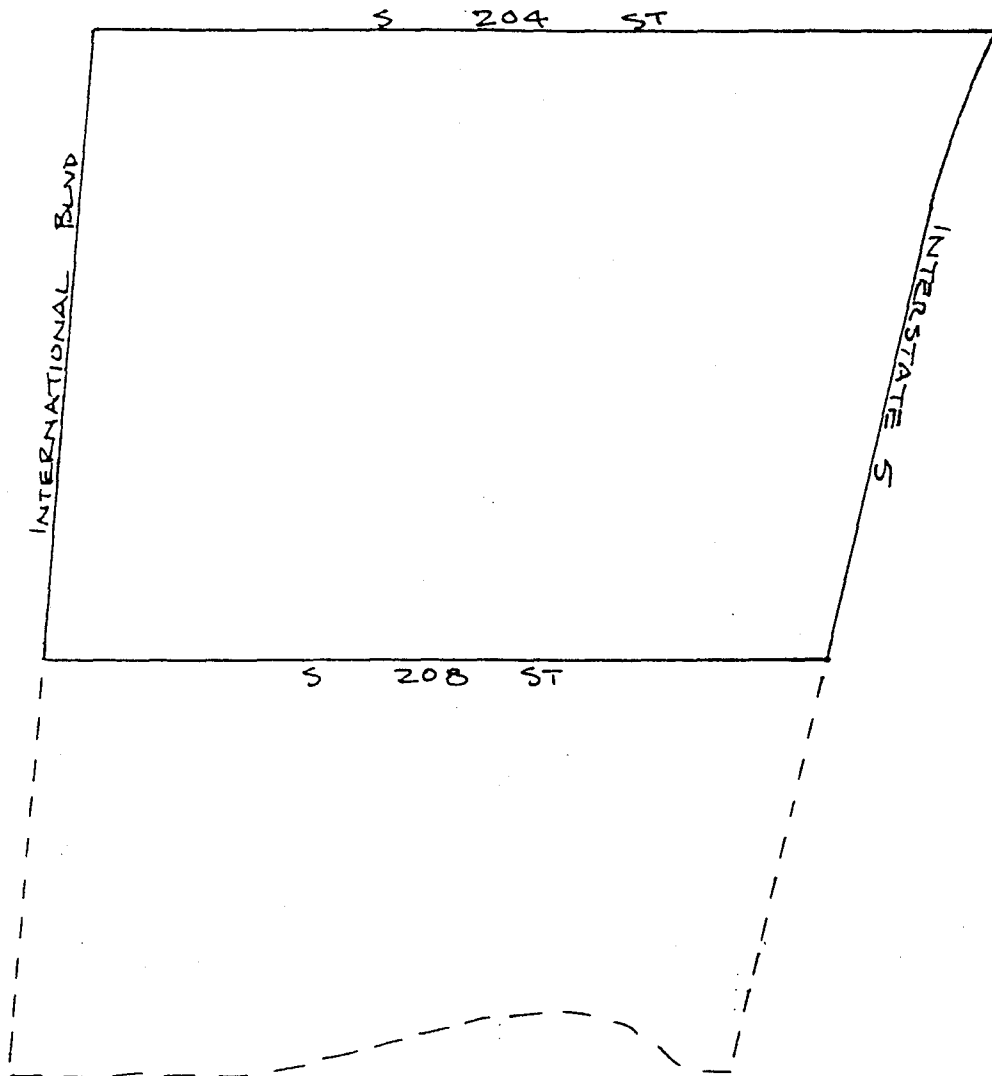

13524



1999 PRECINCT ALTERATION

Code	Precinct Name	LG	CG	CC	JU
3059	SET 33-3059	33	9	13	SW
3059	SET 33-3059	33	9	13	SW

Legend:

-  Legislative Bdy.
-  Congressional Bdy.
-  County Council Bdy.
-  Proposed Precinct Bdy.
-  Existing Precinct Bdy.

Census TR	Kroll Page	Title	S-T-R
288.02	358		9-22-4

13554

1999 PRECINCT ALTERATION

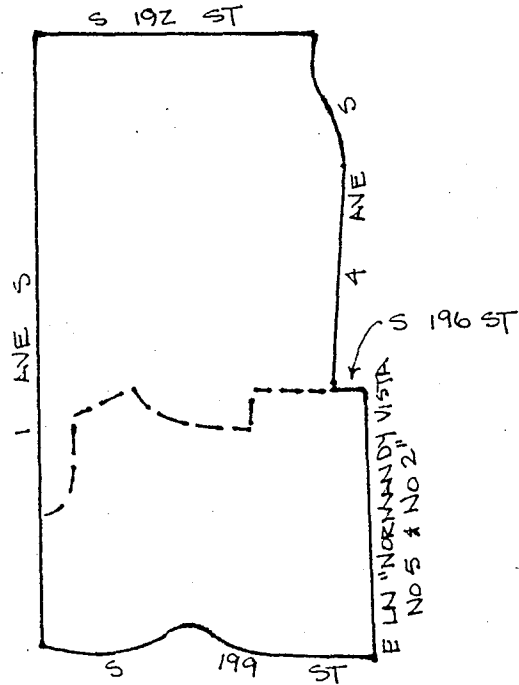

Code	Precinct Name	LG	CG	CC	JU
0272	DES 33-0272	33	9	13	SW
0272	DES 33-0272	33	9	13	SW
0372	DES 33-0372*	33	9	13	SW

Legend:

- Legislative Bdy.
- Congressional Bdy.
- County Council Bdy.
- Proposed Precinct Bdy.
- Existing Precinct Bdy.

Census TR	Kroll Page	Title	S-F-R
287	353		5-22-4



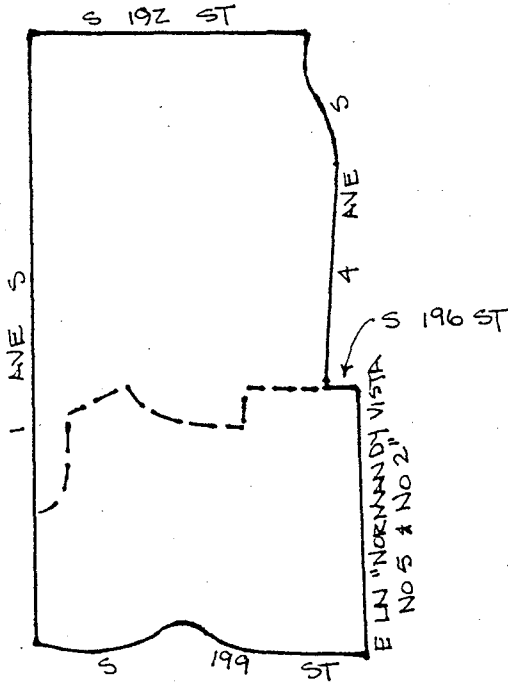

13554



1999 PRECINCT ALTERATION

Code	Precinct Name	LG	CG	CC	JU
0272	DES 33-0272	33	9	13	SW
0272	DES 33-0272	33	9	13	SW
0372	DES 33-0372*	33	9	13	SW

Legend:

-  Legislative Bdy.
-  Congressional Bdy.
-  County Council Bdy.
-  Proposed Precinct Bdy.
-  Existing Precinct Bdy.

Census TR	Kroll Page	Title	S-T-R
287	353		5-22-4

13554